BRITISH EDITION

# Alexander's Hymns No. 2

## With Standard Hymns and New Supplement

Numbers 1 to 108 formerly issued as 'Songs of Evangelism'

THE WESTMINSTER CO., LIMITED
Publishers TORONTO, Ont.

June 17
1914

P C McGregor
Almonte
Ont

BRITISH EDITION

# Alexander's Hymns

## No. 2.

With Standard Hymns and New Supplement

EDITED BY

Charles M. Alexander

Nos. 1-186 formerly issued as "Songs of Evangelism"

THE WESTMINSTER CO. LIMITED
PUBLISHERS TORONTO, ONT.

*Printed by Christian Workers' Depot, Paternoster Row, London, Eng.*

# FOREWORD.

BY

REV. CHARLES W. GORDON, D.D., LL.D., F.R.S.C.
(RALPH CONNOR).

THIS book of Christian hymns comes bearing the stamp of the world's greatest master in the realm of evangelistic song—CHARLES M. ALEXANDER. This is its guarantee of merit.

It was compiled for the British people—hence the large number of stately classic songs of the Christian Church of ancient and modern times. With these will be found the most enduring of modern evangelistic hymns, as well as a considerable number of new pieces, some of which, by God's grace, may linger on the ear and in the heart, and leave their message of salvation.

The value of the book is much increased by the addition of Psalm selections—the greatest of the great songs of God's ancient people.

No book of sacred songs do I know better suited to its special purpose of catching the ear of the people, moving their hearts, and lifting their souls to God.

In the evangelistic campaigns of our Church the book has already proved its merit and won its place in the affections of the workers.

God grant it wings.

Many of the pieces in this book are copyright, and must not be reproduced without the written authority of the owners.

The Editor desires to acknowledge his indebtedness for the use of Copyright Pieces (whether Words or Music) by—

Miss Mary Bernstecher; Rev. W. Boyd; Rev. J. Wilbur Chapman, D.D.; The "English Hymnal" Committee; Rev. A. L. Fraser; Miss Maud Frazer; Chas. H. Gabriel, Esq.; Miss Ada R. Habershon; Miss K. Hankey; Mr. Robert Harkness; The Proprietors of "Hymns Ancient and Modern"; Messrs. Longmans, Green & Co.; The late Rev. Geo. Matheson, D.D.; Fred. P. Morris; Messrs. Novello, Ltd.; E. M. Oakeley, Esq.; Dr. A. L. Peace; Messrs. Reid Bros.; Miss M. L. Stocks; D. B. Towner, Esq., Mus Doc., etc., etc.

# No. 1. He will Hold me Fast.

"Thy right hand shall hold me." — Psalm cxxxix. 10.

Ada R. Habershon. Robert Harkness.

1. When I fear my faith will fail, Christ can hold me fast;
2. I could nev - er keep my hold, He must hold me fast;
3. I am pre - cious in His sight, He will hold me fast;
4. He'll not let my soul be lost, Christ will hold me fast;

*rall.*

1. When the temp ter would pre - vail, He can hold me fast.....
2. For my love is of - ten cold, He must hold me fast.....
3. Those He saves are His de - light, He will hold me fast.....
4. Bought by Him at such a cost, He will hold me fast.....

Refrain. *a tempo.*

He will hold me fast..... He will hold me fast;.....
He will hold me, hold me fast, He will hold me, hold me fast;

*rall.*

For my Sa - viour loves me so, He will hold me fast.

International Copyright by
Charles M. Alexander

## No. 2. God will take Care of you!

Be careful for nothing. PHIL. iv. 6. He careth for you. 1 PETER v. 7.

C. D. MARTIN. W. S. MARTIN.

1. Be not dis-mayed what-e'er be-tide, God will take care of you!
2. Thro' days of toil when heart doth fail, God will take care of you!
3. All you may need He will pro-vide, God will take care of you!
4. Lone-ly and sad, from friends a-part, God will take care of you!
5. No mat-ter what may be the tess, God will take care of you!

1. Be-neath His wings of love a-bide, God will take care of you!
2. When dan-gers fierce your path as-sail, God will take care of you!
3. Trust Him, and you will be sat-is-fied, God will take care of you!
4. He will give peace to your ach-ing heart, God will take care of you!
5. Lean, wea-ry one, up-on His breast, God will take care of you!

CHORUS.

God will take care of you, Through ev-'ry day, o'er all the way;

He will take care of you; God will take care of you!.....
take care of you!

International Copyright by
CHARLES M. ALEXANDER.

# No. 3. The Glory Song.

We know . . . we shall see Him as He is. 1 John iii. 2.

C. H. G.

CHAS. H. GABRIEL, A.M.

1. When all my la-bours and tri-als are o'er, And I am safe on that
2. When by the gift of His in-fin-ite grace I am ac-cord-ed in
3. Friends will be there I have loved long a-go; Joy like a riv-er a-

1. beau-ti-ful shore, Just to be near the dear Lord I a-dore,
2. hea-ven a place, Just to be there, and to look on His face,
3. round me will flow; Yet just a smile from my Sa-viour, I know,

CHORUS.

Oh, that will be.....

1. Will thro' the a-ges be glo-ry for me.....
2. Will thro' the a-ges be glo-ry for me.....
3. Will thro' the a-ges be glo-ry for me.....

Oh,..... that will
Oh, that will be.....

glo-ry for me,..... glo-ry for me,..... glo-ry for me,..... When by His

be..... glo-ry for me,..... glo-ry for me,..... glo-ry for me,.....
glo-ry for me,..... glo-ry for me,..... glo-ry for me,..... When by His

*accel.* . . . . . *rit.*

grace

When
grace I shall look on His face, That will be glo-ry, be glo-ry for me!

Copyright controlled throughout the British Empire by CHARLES M. ALEXANDER.

## No. 4. My Saviour's Love.

And being in an agony He prayed more earnestly; and His sweat was as it were great drops of blood falling down to the ground. LUKE xxii. 44.

C. H. G.

CHAS. H. GABRIEL.

1. I stand a-mazed in the pres-ence Of Je-sus the Naz-a-rene,
2. For me it was in the gar-den He pray'd—"Not My will, but Thine";
3. In pi-ty an-gels be-held Him, And came from the world of light
4. He took my sins and my sor-rows, He made them His ve-ry own;
5. When with the ransomed in glo-ry His face I at last shall see,

1. And won-der how He could love me, A sin-ner, condemn'd, un-clean.
2. He had no tears for His own griefs, But sweat drops of blood for mine.
3. To com-fort Him in the sor-rows He bore for my soul that night.
4. He bore the bur-den to Cal-v'ry, And suf-fer'd, and died a-lone.
5. 'Twill be my joy thro' the a-ges To sing of His love for me.

CHORUS.

How mar-vel-lous! how won-der-ful! And my song shall ev-er be:
Oh, how mar-vel-lous! oh, how won-der-ful!

How mar-vel-lous! how won-der-ful Is my Sa-viour's love for me!
Oh, how mar-vel-lous! oh, how won-der-ful

International Copyright by
CHARLES M. ALEXANDER

## No. 5. We Meet Again.

In this was manifested the love of God toward us 1 John iv. 9.

MARY BERNSTECHER. ROBERT HARKNESS.

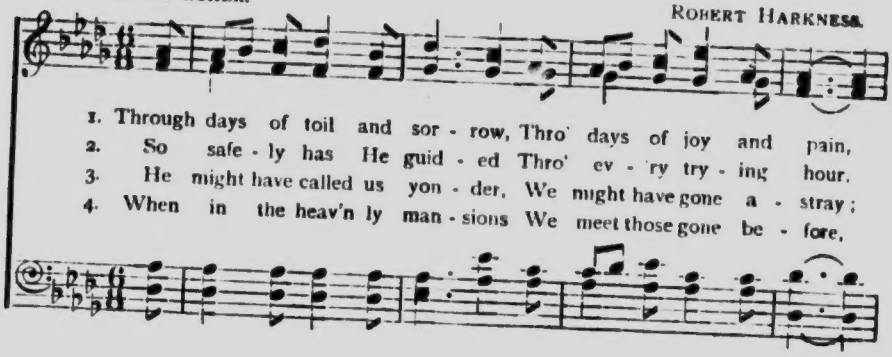

1. Through days of toil and sor - row, Thro' days of joy and pain,
2. So safe - ly has He guid - ed Thro' ev - ry try - ing hour.
3. He might have called us yon - der, We might have gone a - stray;
4. When in the heav'n ly man - sions We meet those gone be - fore,

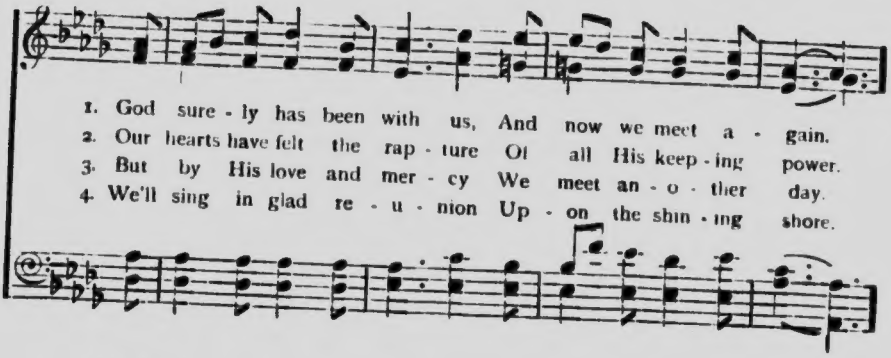

1. God sure - ly has been with us, And now we meet a - gain.
2. Our hearts have felt the rap - ture Of all His keep - ing power.
3. But by His love and mer - cy We meet an - o - ther day.
4. We'll sing in glad re - u - nion Up - on the shin - ing shore.

CHORUS.

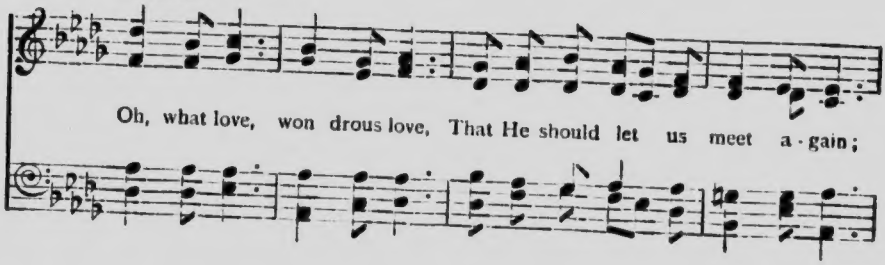

Oh, what love, won drous love, That He should let us meet a - gain;

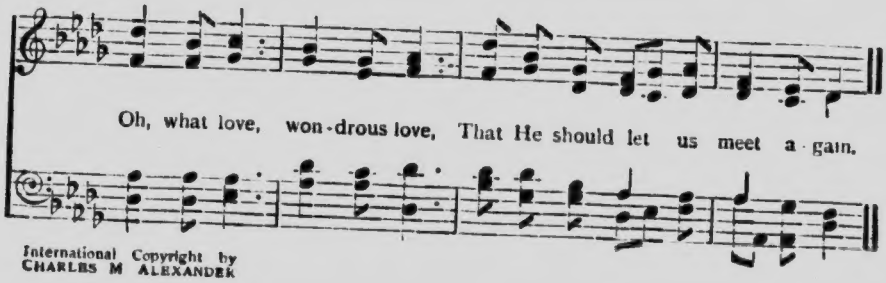

Oh, what love, won - drous love, That He should let us meet a - gain.

International Copyright by
CHARLES M ALEXANDER

# No. 6. Never Lose Sight of Jesus!

Looking unto Jesus. Heb. xii. 2.

Rev. Johnson Oatman, arr. Robert Harkness.

1. Oh, pil-grim bound for the heav'nly land, Nev-er lose sight of Je - sus!
2. When you are tempt-ed to go a-stray, Nev-er lose sight of Je - sus!
3. Tho' dark the path-way may seem a-head, Nev-er lose sight of Je - sus!
4. When death is knock-ing out - side the door, Nev-er lose sight of Je - sus!

1. He'll lead you gent-ly with lov - ing hand: Nev-er lose sight of Je - sus!
2. Press on-ward, up-ward the nar-row way; Nev-er lose sight of Je - sus!
3. "I will be with you," His word hath said: Nev-er lose sight of Je - sus!
4. Till safe with Him on the gold-en shore: Nev-er lose sight of Je - sus!

Chorus.

Nev - er lose sight of Je - sus! Nev - er lose sight of Je - sus!

Day and night He will lead you right: Nev - er lose sight of Je - sus!

International Copyright by
CHARLES M. ALEXANDER

# No. 7. God's Word in the Heart.

Thy Word have I hid in mine heart that I might not sin against Thee. Psa. cxix. 11.

R. H. Dedicated to Mrs. E. A. R. Davis. Robert Harkness.

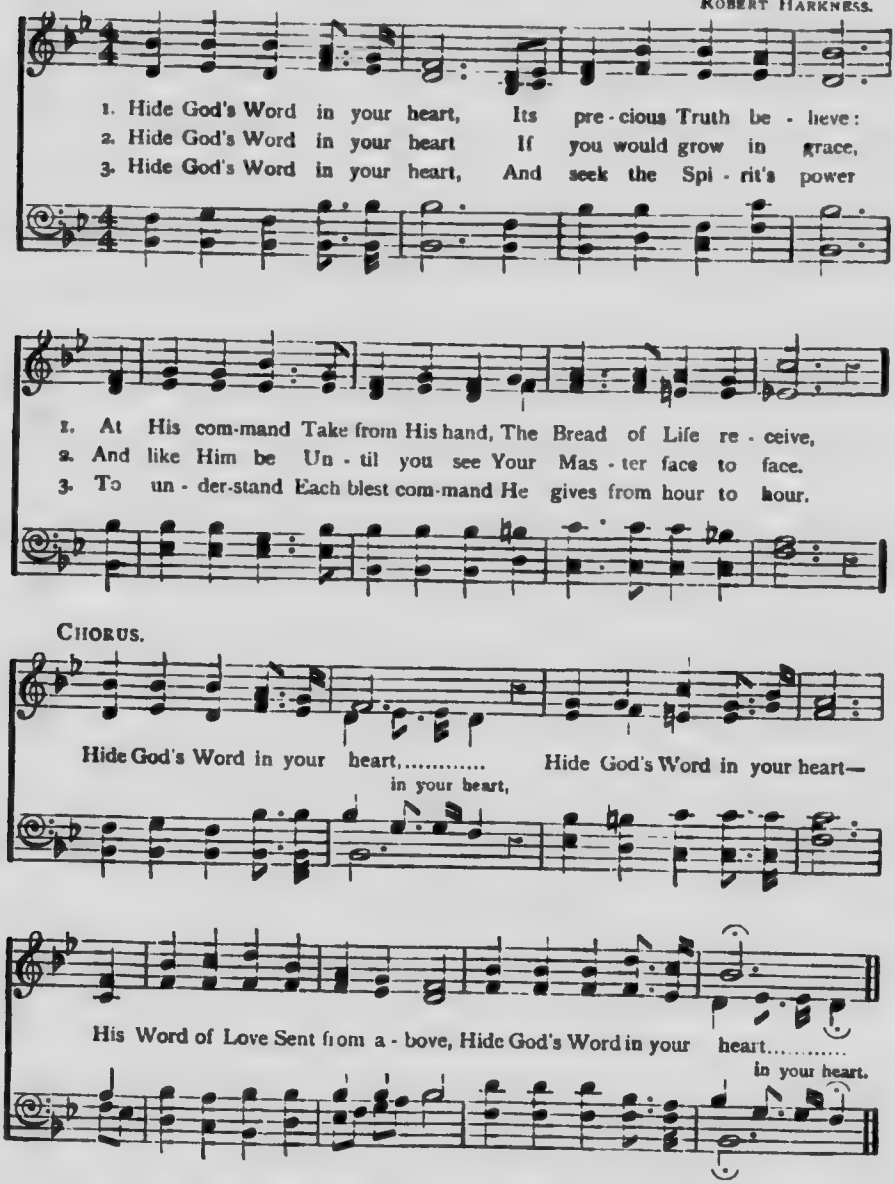


4. Hide God's Word in your heart,
And, having hidden well,
Seek out the lost,
The tempest-tost,
Go forth His love to tell.

5. Hide God's Word in your heart,
Each day a verse repeat;
Though sin allure
Success is sure,
You cannot have defeat.

International Copyright by
Charles M. Alexander

## No. 8.

# Oh, what a Change!

We shall all be changed, in a moment, in the twinkling of an eye. 1 Cor. xv. 51, 52.

ADA R. HABERSHON. ROBERT HARKNESS.

1 Soon will our Sa - viour from hea - ven ap - pear, Sweet is the
2 Lone - li - ness changed to re - u - nion com - plete, Ab - sence ex -
3. Sun - rise will chase all the dark - ness a - way, Night will be
4. Weak - ness will change to mag - ni - fi - cent strength, Fail - ure will

1. hope and its pow - er to cheer; All will be changed by a glimpse of His
2. - changed for a place at His feet, Sleeping ones raised in a moment of
3. changed to the brightness of day, Tempests will change to in - ef - fa - ble
4. change to per - fec - tion at length, Sor - row will change to un - end - ing de -

1. face-- This is the goal at the end of our race.
2. time, - ing ones changed to His im - age sub - lime.
3. calm, Weep - ing will change to a ju - bi - lant psalm.
4. - light, Walk - ing by faith change to walk - ing by sight.

CHORUS.

Oh, what a change!..... Oh, what a change..... When I shall
Oh, what a change! Oh, what a change

International Copyright by
CHARLES M. ALEXANDER

## Oh, what a Change!

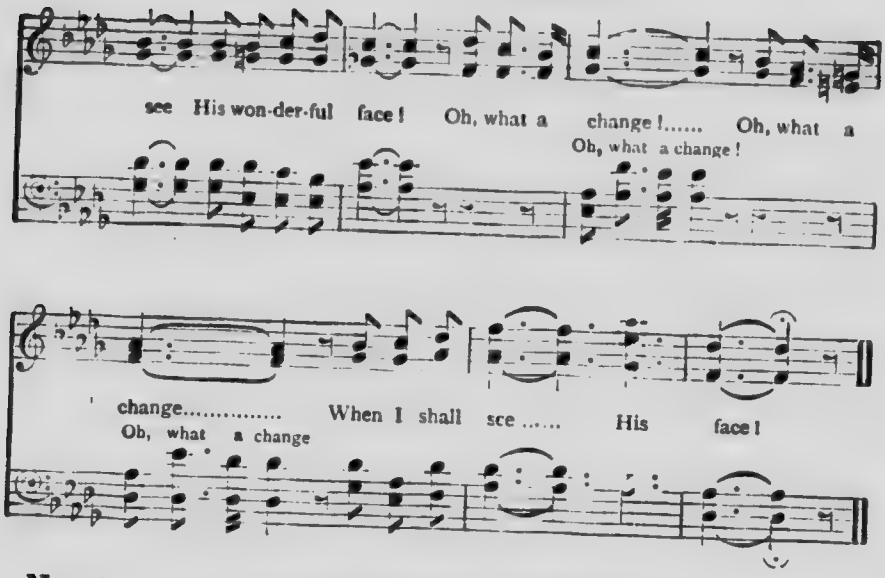


## No. 9. The Old-Time Religion.

"The hope set before us: which we have as an anchor of the soul, both sure and stedfast, and which entereth into that within the veil."—HEB. vi. 18, 19.

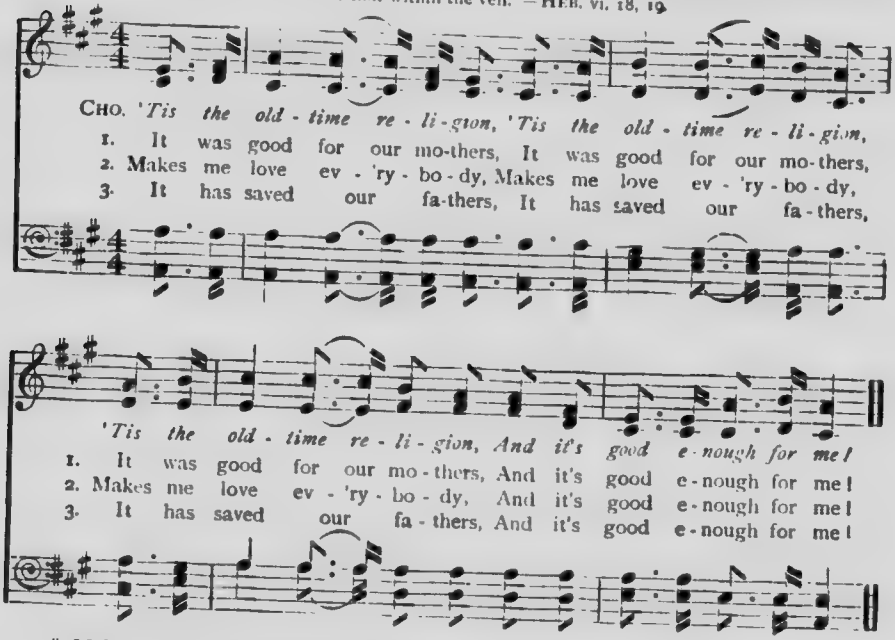


4. ‖: Makes me love the good old Bible, :‖
And it's good enough for me!

5. ‖: It will lead me to Jesus, :‖
And it's good enough for me!

6. ‖: It will do when I am dying, :‖
And it's good enough for me!

7. ‖: It will take us all to heaven, :‖
And it's good enough for me!

Copyright

# No. 10. Shall I Empty-Handed Be?

Rev. Neal A. McAulay.
Maud Frazer.

A HYMN FOR WORKERS.

John P. Hillis.

1. Shall I emp - ty - hand - ed be When be - side the crys - tal sea
2. What re - gret must then be mine, When I meet my Lord Di - vine,
3. If my gra - ti - tude I'd show Un - to Him who loves me so,
4. When the har - vest days are past, Shall I hear Him say at last,
5. When the books are o - pened wide, And the deeds of all are tried,

1. I shall stand be - fore the ev - er - last - ing throne?.....
2. If I've wast - ed all the tal - ents He doth lend,.....
3. Let me la bour till the ev - 'ning sha - dows fall;.....
4. "Wel - come, toil - er, I've pre - pared for thee a place"?.....
5. May I have a re - cord whi - ter than the snow:.....

1. Must I ha - a heart of shame As I an - swer to my name,
2. If no soul to me can say, 'I am glad you passed my way;
3. That some lit - tle gift of love I may bear to realms a - bove,
4. Shall I bring Him gold - en sheaves, Ri - pened fruit, not fa - ded leaves,
5. When my race on earth is run, May I hear Him say, 'Well done!

1. With no works that my Re - deem - er there can own?.....
2. For 'twas you who told me of the sin - ner's Friend.'.....
3. And not emp - ty - hand - ed be when comes the call.....
4. When I see the bless - ed Sa - viour face to face?.....
5. Take the crown that love im - mor - tal doth be - stow.'.....

International Copyright by
CHARLES M. ALEXANDER

## No. 11. What will it be?

And they shall see His face. Rev. xxii. 4.

Fred. P. Morris. Robert Harkness.

1. There are glo - ries un - told in that ci - ty of gold, On the brink of the beau - ti - ful riv - er; Its won - der - ful light will burst on my sight: But
2. There are some who have died that His name should abide, There are some who have lived for His glo - ry; What bliss it will be their fa - ces to see: But
3. When in won - der I stand with my hand in His hand, In that home with the ransom'd for ev - er, The sor - row, all pass'd, tri - umph - ant at last: Oh,
4. When the love light doth shine from His eyes in to mine, While the face that was matr'd is up - lift - ed, With rap - ture com - plete His smile I shall meet: Oh,

Chorus.

1. what will it be to see Je - sus?
2. what will it be to see Je - sus?
3. what will it be to see Je - sus?
4. what will it be to see Je - sus?

What will it be to see Je - sus? What will it be to see Him? There are glo - ries un - told in that ci - ty of gold: But what will it be to see Je - sus?

International Copyright by
CHARLES M. ALEXANDER

# No. 12. Bearing His Cross.

He, bearing His cross, went forth. JOHN XIX 17.

ADA R. HABERSHON. ROBERT HARKNESS.

1. Thro' the gate of the ci - ty they led Him still, Bear - ing His cross; . . . Till He came to the sum-mit of Cal - v'ry's hill, Bear -
2. Tho' He knew what it meant, yet He turned not back, Bear - ing His cross; . . . And He pa - tient - ly trod all the wea - ry track, Bear -
3. They had nev - er been a - ble to lead Him thus, Bear - ing His cross; . . . . . If He had not been will-ing to die for us, Bear -
4. All the bur-dens are gone which He took that day, Bear - ing His cross; . . . . . Nev - er-more will He tra - vel that blood-stain'd way, Bear -

1. - ing His cross: As a sheep by the shear-ers is meek - ly led, He en -
2. - ing His cross; Tho' the tree was so hea-vy, 'twould not compare With the
3. - ing His cross; For He laid down the life which He took a-gain, And the
4. - ing His cross; When we see Him in glo - ry en - throned on high, How we'll

1. - dured it for us, and no word He said, Bear - ing His cross.....
2. bur - den of sin which He car - ried there, Bear - ing His cross.....
3. joy set be - fore Him sur-pass'd the pain— Bear - ing His cross.....
4. thank Him that thus He went forth to die, Bear - ing His cross.....

CHORUS.

O won-der of won-ders, can it be All for me, all for me?

It is suggested that the Chorus be used only after the second and third verses.

International Copyright by CHARLES M. ALEXANDER

## Bearing His Cross.

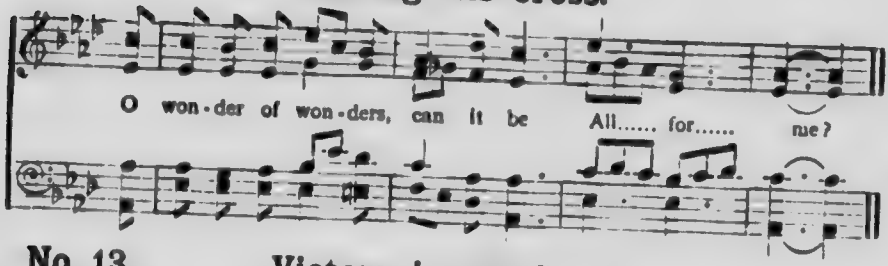


## No. 13. Victory in my Soul.

This is the victory that overcometh the world, even our faith. 1 JOHN v. 4.

JAMES M. GRAY, arr. D. B. TOWNER.

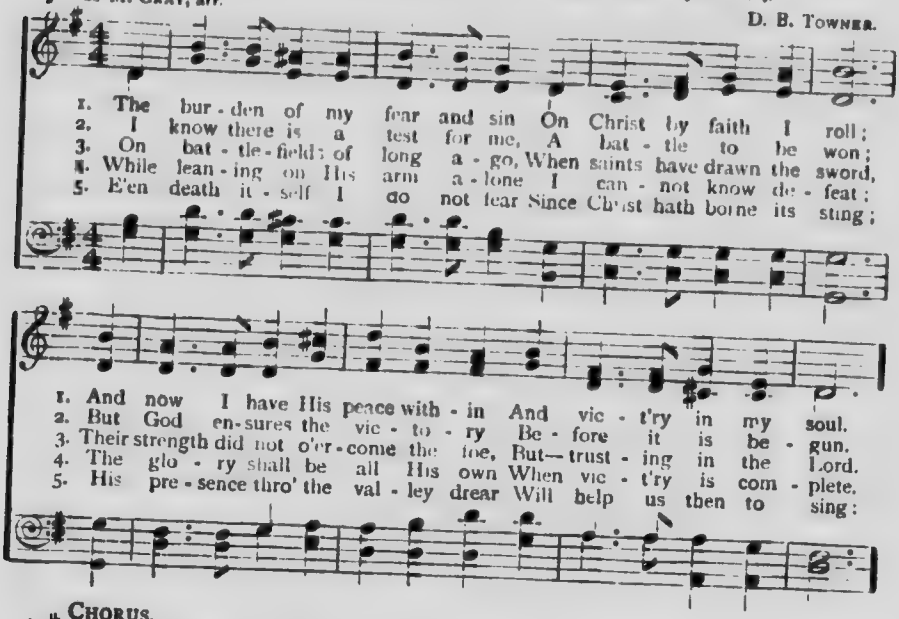


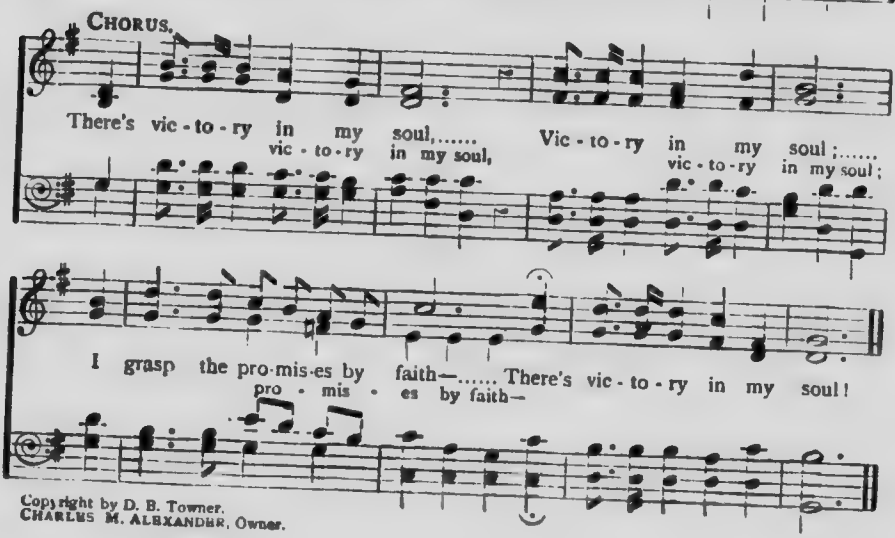


Copyright by D. B. Towner.
CHARLES M. ALEXANDER, Owner.

## No. 14.

# Save One!

We are labourers together with God. 1 Cor. iii. 9.

E. E. Hewitt. Robert Harkness.

Save one,..... save

1. Out in the break-ers are per-ish-ing souls, Save one,
2. Out in the dark-ness of sin's aw-ful night, Save one,
3. Out on the moun-tain so sad-ly a-stray, Save one,
4. Loved ones or stran-gers, who-e'er they may be, Save one,

one!.....

Save

1. save one! Out where the cur-rent of sin mad-ly rolls,
2. save one! Tell them of Je-sus, and lead to the light,
3. save one! From the sweet homeland so far, far a-way,
4. save one! Go in His Spi-rit who saves you and me,

one,..... save one!.....

Save one, save one!

Chorus.

Pi-ty the per-ish-ing, la-bour and pray; Hast-en to res-cue them, save one to-day; Then in your heart will be hea-ven be-gun:

Save one,..... save one!.....

Save one, save one!

International Copyright by
Charles M. Alexander

# No. 15. Will the Circle be Unbroken?

The whole family in heaven. Eph. iii. 15.

ADA R. HAMPSHON. CHAS. H. GABRIEL.

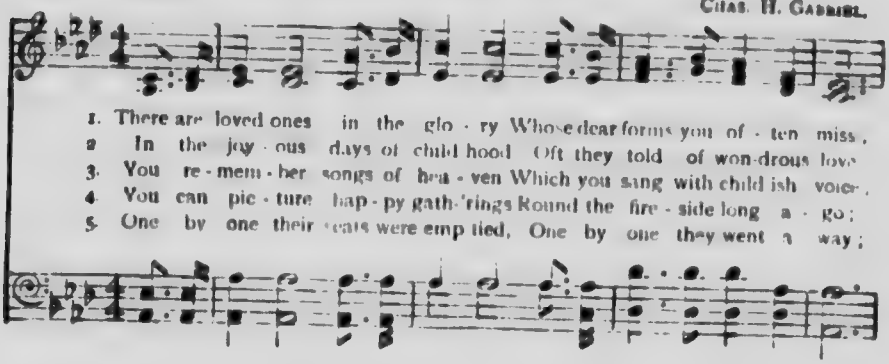

1. There are loved ones in the glo - ry Whose dear forms you of - ten miss,
2. In the joy - ous days of child hood Oft they told of won-drous love
3. You re - mem - ber songs of hea - ven Which you sang with child ish voice,
4. You can pic - ture hap - py gath-'rings Round the fire - side long a - go;
5. One by one their seats were emp tied, One by one they went a way;

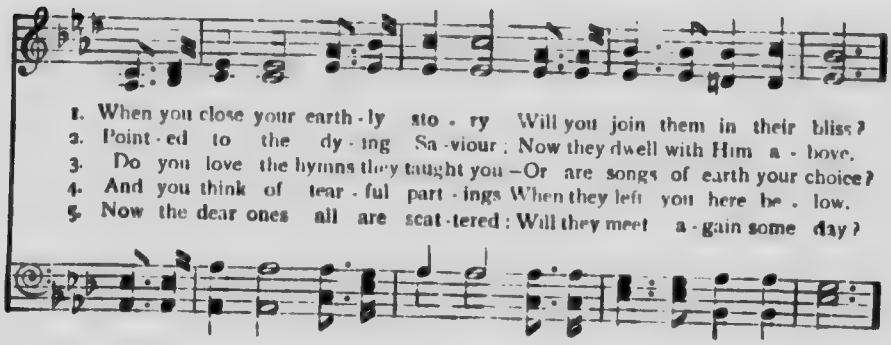

1. When you close your earth - ly sto - ry Will you join them in their bliss?
2. Point - ed to the dy - ing Sa - viour; Now they dwell with Him a - bove.
3. Do you love the hymns they taught you—Or are songs of earth your choice?
4. And you think of tear - ful part - ings When they left you here be - low.
5. Now the dear ones all are scat - tered: Will they meet a - gain some day?

CHORUS.

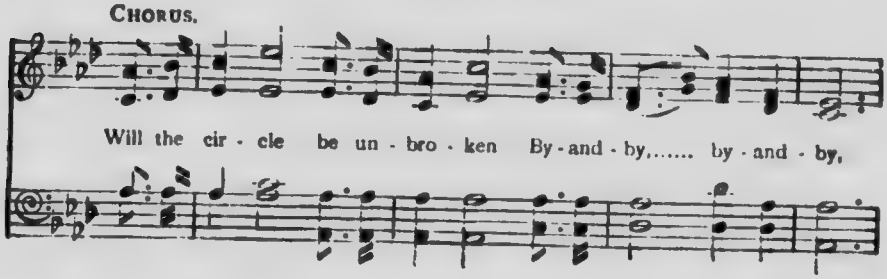

Will the cir - cle be un - bro - ken By - and - by,..... by - and - by,

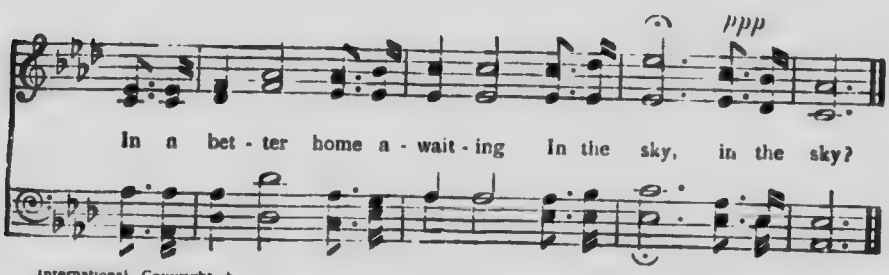


In a bet - ter home a - wait - ing In the sky, in the sky?

International Copyright by
CHARLES M. ALEXANDER

# No. 16. All Hail the Power of Jesu's Name.

"King of kings, and Lord of lords." Rev. xix. 16.

(**Diadem.** C.M. *See also* MILES' LANE *on opposite page.*)

E. PERRONET.

1. All hail the power of Je - su's name, Let an - gels pros-trate
2. Ye seed of Is - rael's cho - sen race, Ye ran-som'd from the

fall, Let an - gels pros - trate fall; Bring forth the roy - al di - a -
fall, Ye ran - som'd from the fall, Hail Him who saves you by His

And crown..... Him,

- - dem, } And crown Him, crown Him, crown Him, crown Him,
grace, } And crown..... Him,

And crown Him, crown Him, crown Him, crown.....

crown Him, crown Him,

crown..... Him, crown Him, And crown Him Lord of all.
crown Him, crown Him,

..... ..... Him,

3. Let every kindred, every tribe,
On this terrestrial ball,
To Him all majesty ascribe,
And crown Him Lord of all!

4. Oh that with yonder sacred throng
We at His feet may fall,
Join in the everlasting song,
And crown Him Lord of all!

## No. 16. *(2nd Tune.)* All Hail the Power!

"King of kings, and Lord of lords." REVELATION xix. 16.

EDWARD PERRONET. (MILES LANE. C.M.P.) W. SHRUBSOLE.

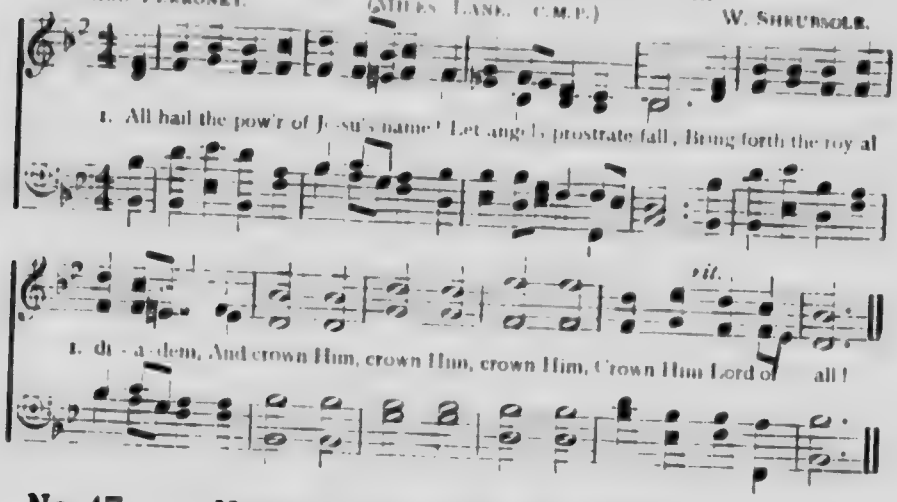


## No. 17. Nearer, my God, to Thee.

*(The favourite Hymn of the late President Mc Kinley.)*

SARAH F. ADAMS. (6.4.6.4.6.6.4.) DR. LOWELL MASON.

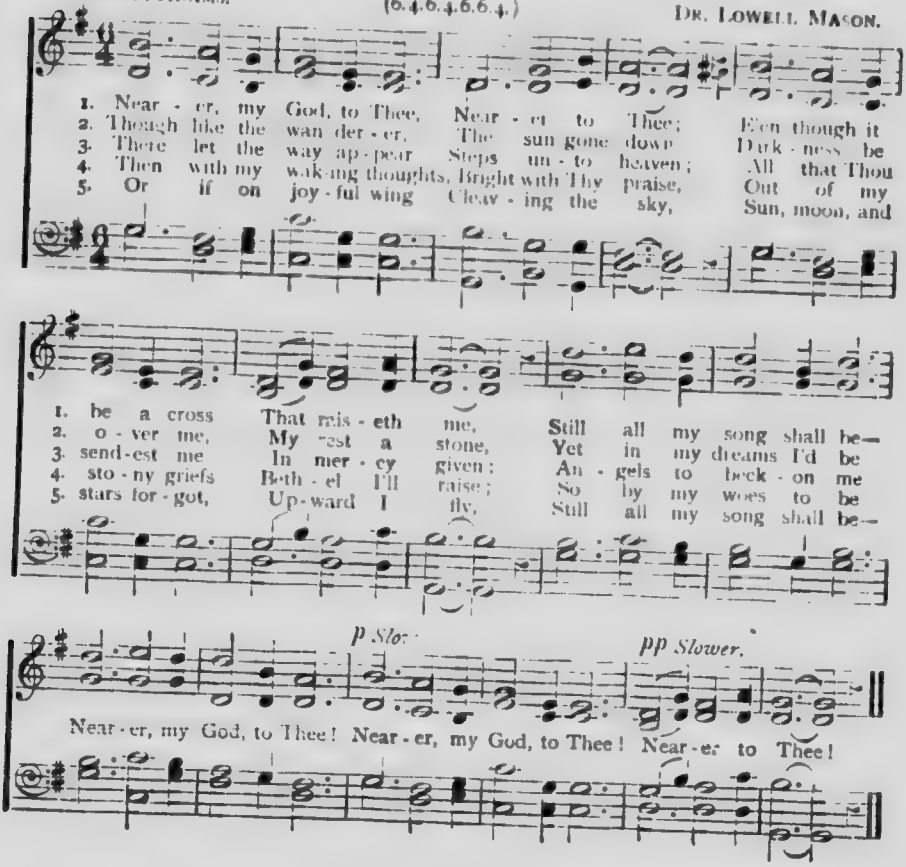

# No. 18. You must do Something To-night!

What shall I do then with Jesus which is called Christ? MATT. xxvii. 22.

R. H.

ROBERT HARKNESS.

1. You must do something with Je - sus, You must do something to - night!
2. No neutral ground must be ta - ken, You must do something to - night!
3. Je - sus would have you re - ceive Him: You must do something to - night!
4. You must choose life or death's darkness: You must do something to - night!
5. With God there is no to - mor - row, You must do something to - night!

1. You must de-cide this great ques - tion: You must do something to - night!
2. You must be *for* or *a - gainst* Him: You must do something to - night!
3. You must *con-fess* or *de - ny* Him. You must do something to - night!
4. These are the is - sues e - ter - nal: You must do something to - night!
5. *Now* you can have this sal - va - tion: You must do something to - night!

CHORUS.

You must do something with Je - sus, You must do something to - night!

Will you re - ject? or will you ac - cept? You must do something to - night!

International Copyright by
CHARLES M. ALEXANDER

# No. 19. Lean upon His Arms.

"Underneath are the everlasting arms."—Deuteronomy xxxiii. 27

Edgar Lewis. L. E. Jones.

1. Just lean up-on the arms of Je-sus, He'll help you a-long,
2. Just lean up-on the arms of Je-sus, He'll bright-en the way,
3. Just lean up-on the arms of Je-sus, Oh, bring ev-'ry care,
4. Just lean up-on the arms of Je-sus, Then leave all to Him,

1. help you a-long; If you will trust His love un-fail-ing, He'll
2. bright-en the way; Just fol-low glad-ly where He lead-eth, His
3. bring ev-'ry care! The bur-den that hath seemed so hea-vy Take
4. leave all to Him; His heart is full of love and mer-cy, His

Chorus.

1. fill your heart with song.
2. gen-tle voice o-bey.
3. to the Lord in prayer.
4. eyes are nev-er dim.

Lean on His arms,..... trust-ing in His love;
Lean up-on His arms, ful-ly trust-ing in His love;

Lean on His arms, all His mer-cies prove; Lean on His
Lean up-on His arms, and all His mer-cies prove; Lean up-on His

arms,..... look-ing home a-bove; Just lean on the Sa-viour's arms.
ev-er,

International Copyright by
Charles M. Alexander.

# No. 20. Make me a Channel of Blessing.

The fulness of the blessing of the gospel of Christ. ROMANS xv. 29.

H. G. S. (arr.).

H. G. SMYTH.

1. Is your life a chan nel of bless - ing? Is the love of God
2. Is your life a chan - nel of bless - ing? Are you ear - ing for
3. Is your life a chan - nel of bless - ing To the hearts that are
4. We shall not be chan - nels of bless - ing; If we con-scious-ly

1. flow-ing thro' you? Are you tell - ing the lost of the Sa - viour? Are you
2. those that are lost? Have you told of the of-fered sal - va - tion Christ
3. burdened with grief? Do you point them to Him who can com - fort, Who has
4. tri - fle with sin; We shall bar - ri - ers be and a hin - drance To

CHORUS.

1. rea - dy His ser - vice to do?
2. purchased for them at such cost?
3. giv - en your own heart re - lief?
4. those we are try - ing to win.

} Make me a channel of bless-ing to-day;

Make me a chan - nel of bless - ing, I pray; My life pos - sess - ing,

*rit.*

my ser - vice bless-ing, Make me a chan-nel of bless - ing to - day.

By permission of
REV. R. A. TORREY, D.D.

## No. 21. He Lifted me.

"He brought me up . . . out of the miry clay, and set my feet upon a rock."

CHARLOTTE G. HOMER. (PSALM xl. 2.) CHAS. H. GABRIEL.

1. In lov-ing kind-ness Je-sus came, My soul in mer-cy to re-claim,
2. He call'd me long be-fore I heard, Be-fore my sin-ful heart was stirr'd;
3. His brow was pierced with many a thorn, His hands by cru-el nails were torn,
4. Now on a high-er plane I dwell, And with my soul I know 'tis well;

1. And from the depths of sin and shame Thro' grace He lift-ed me .....
2. But when I took Him at His word, For-giv'n He lift-ed me.....
3. When from my guilt and grief, for-lorn, In love He lift-ed me.....
4. Yet how or why, I can-not tell, He should have lift-ed me .....

He lift-ed me.

CHORUS.

From sink-ing sand He lift-ed me; With ten-der hand He lift-ed me;

From shades of night to plains of light, Oh, praise His name, He lift-ed me!

International Copyright by CHARLES M. ALEXANDER

## No. 22.

# The Pilot Song.

(IS HE YOURS?)

In His love and in His pity He redeemed them. ISAIAH lxxxiii. 9.

ADA R. HAVERGAL.

SOLO OR UNISON

ROBERT HARKNESS.

1. A Sa-viour who did our sal-va-tion to win, A Sa-viour who
2. A Shep-herd who giv-eth His life for the sheep, A Shep-herd both
3. A Pi-lot who know-eth the dan-gers at hand, A Pi-lot who
4. A Shel-ter from tem-pest, from wind, and from storm, A Shel-ter from

1. knows how to save us from sin: Yes, He is the Sa-viour, the
2. migh-ty to save and to keep: Yes, this is the Shep-herd, the
3. bring-eth all ves-sels to land: Yes, this is the Pi-lot, the
4. judg-ment, a Shel-ter from harm: Yes, this is the Shel-ter, the

*rall.* *a tempo.*

1. Sa-viour we need, And He is a Sa-viour in-deed!
2. Shep-herd we need, And He is a Shep-herd in-deed!
3. Pi-lot we need, And He is a Pi-lot in-deed!
4. Shel-ter we need, And He is a Shel-ter in-deed!

CHORUS.

Is He yours?..... Is He yours?..... Is this Sa-viour, who loves you, yours?
Is He yours? Is He yours!

International Copyright by
CHARLES M. ALEXANDER

## No. 23.

# Give me Jesus.

Looking unto Jesus. Heb. xii. 2.

MARY BERNSTECHER.

SOLO OR UNISON.

ROBERT HARKNESS.

1. Let earth's bright-est plea - sures van - ish, Let its gems and
2. In my sor - row Je - sus com - forts Till each bit - ter
3. In the hour of great temp - ta - tion Let me to my

1. rich - es flee; Give to me my Sa - viour, Je - sus
2. trial is o'er; With Him I shall ne'er be lone - ly,
3. Sa - viour fly: Je - sus, while on earth I lin - ger,

CHORUS.

1. And His love so full and free.....
2. Give me Je - sus, no - thing more.....
3. Je - sus, when at last I die.....

Give me Je-sus, on - ly
Give me on - ly

Je - sus, Grace and mer - cy from a - bove; With Him I shall

ne'er be lone - ly— Give me Je - sus and His love.....
His love.

International Copyright by
CHARLES M. ALEXANDER

## No. 24. Thou God seest me.

ADA R. HABERSHON.

GENESIS xvi. 13.

M. L. STOCKS.

1. When God looks down on the chil - dren, So joy - ous and bright and fair,
2. The lit - tle chil - dren can grieve Him, But if un - to Him they go,
3. When God looks down on the chil - dren, He looks in such ten - der love,
4. And when He looks on the chil - dren, Sur - round - ing the throne on high,

1. He looks at hearts, not at fa - ces, And not at the clothes they wear.
2. The blood He shed for the chil - dren Can make them as white as snow.
3. He longs to save them and bless them, And fit them for heav'n a - bove.
4. He'll be so glad He has saved them, Al - though He had first to die.

CHORUS.

Thou God seest me, Sinful and de - filed; Thou God seest me: Cleanse a lit - tle child.

International Copyright by
CHARLES M. ALEXANDER

R. H.

## Give God the Glory.

ROBERT HARKNESS.

Give God the glo - ry, He hath done it all; Jesus has redeem'd me with His precious blood:

Give God the glo - ry, He hath done it all; Jesus has redeem'd me with His pre - cious blood.

Words and Music Copyright by
CHARLES M. ALEXANDER

# No. 25. Go Home and Tell.

Go home to thy friends, and tell how great things the Lord hath done for thee.
MARK v. 19.

ADA R. HABERSHON. ROBERT HARKNESS.

*Melody in Contralto.*

1. Go home and tell to those you love How Christ hath set you free;
2. Go home and tell them how you met With Or - who un - der - stood,
3. Go forth and tell to those a - round That He can meet their need,
4. Go forth and tell to those a - far That they too may be blessed,

1. The wondrous change which grace hath wrought, Let all your neigh - bours see.
2. Who knew your need and saw your sin, And shed for you His blood.
3. That 'twas for them He came to earth, On Cal - va - ry to bleed.
4. Till in the ut - most bounds of earth Your Lord you have con - fessed.

CHORUS.

Go home and tell,..... go home and tell..... What God hath done for you;
Go home and tell, go home and tell

Go home and tell,..... go home and tell,..... That they may want Him too.
Go home and tell, go home and tell,

International Copyright by
CHARLES M. ALEXANDER

## No. 26. No Burdens Yonder.

And God shall wipe away all tears from their eyes; and there shall be no more death, neither sorrow nor crying, neither shall there be any more pain; for the former things are passed away. Rev. xxi. 4.

Ada R. Habershon.

*Quietly.*

Robert Harkness.

1. No bur - dens yon - der, not a sin - gle care;.....
2. No tri - als yon - der, all the test - ing done;.....

1. When home is en - tered, not a load to bear:.....
2. The school - days o - ver and the pri - zes won;.....

1. No bur - dens yon - der, all will be laid down,..... Be -
2. No much - tried faith, like gold in fur - nace - heat,..... The

*rall.*

1. - fore we share His glo - ry and His throne.....
2. pu - ri - fy - ing will be all com - - plete.....

*rall.*

International Copyright by
CHARLES M. ALEXANDER

# No Burdens Yonder.

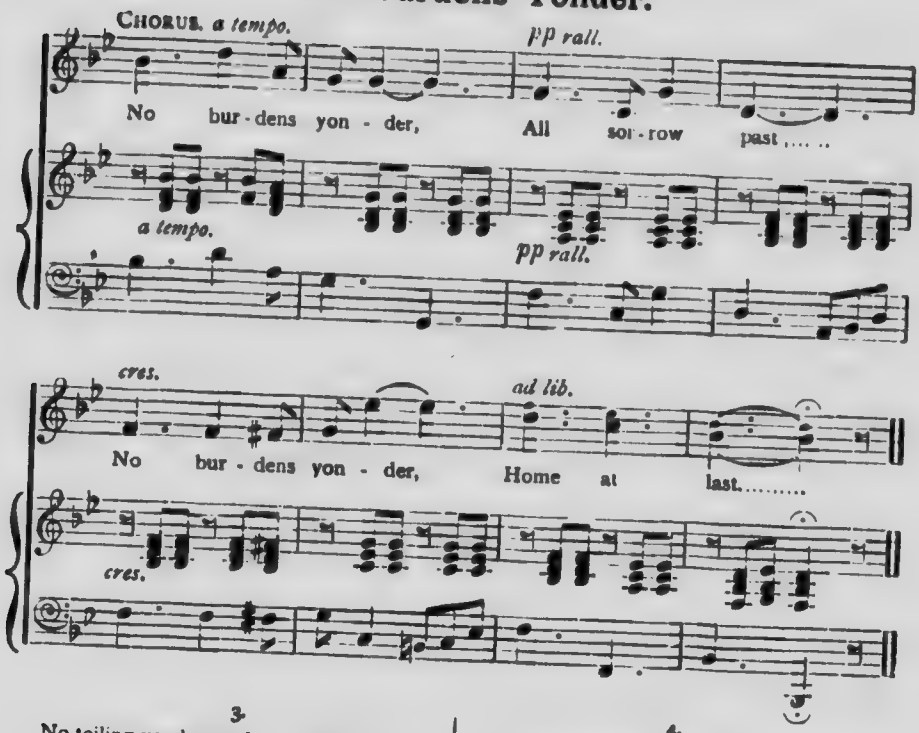


3.

No toiling yonder, and no weariness;
No disappointments and no more distress;
The future bright, the past all understood,
We'll see that all the way He led was good.

4.

No parting yonder, and no sad good-byes,
No pain, no sickness, and no weeping eyes;
But, best of all, my Saviour I shall see: [me.
No cloud will come between my Lord and

# Travelling Home.

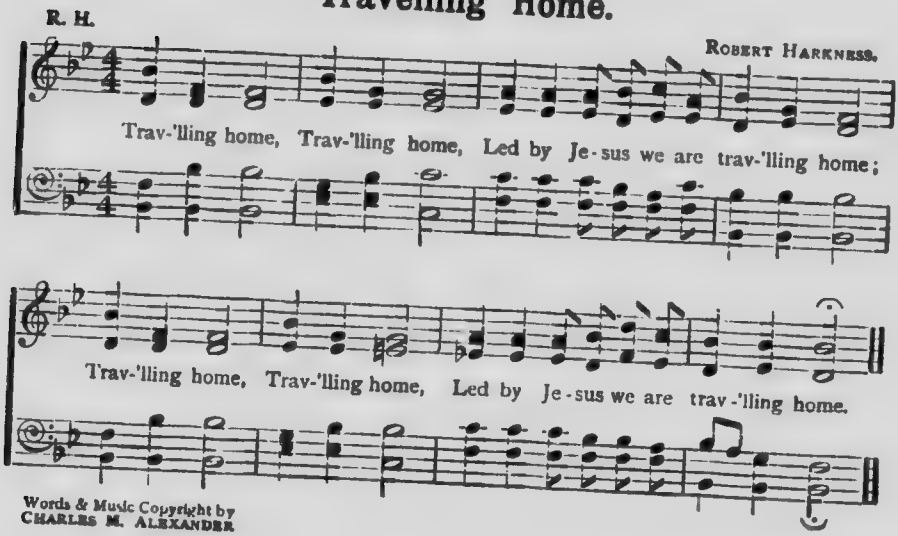


Words & Music Copyright by
CHARLES M. ALEXANDER

# No. 27. The Promise of Pardon.

Let the wicked forsake his way, . . . and return unto the Lord, and . . . He will abundantly pardon. Isa. lv. 7.

J. H. Sammis. D. B. Towner.

1. We all like sheep have gone a - stray, We've turn'd us each to his own
have gone a-stray, to
2. O hear and heed the pro phet's cry, ..... "Ye sons of men, why will ye
O heed the prophet's cry, "Ye sons, why
3. "In cline your ear and come to Me . And take sal - va - tion's wa - ters
and come to Me,
4. Pro-claim this gos - pel grace to all .... The thoughtless throng in pleasure's
this grace to all the throng in

1 way;..... In sin - - ful thought..... and word..... and
his own way; In sin-ful thought and word and deed, In sin-ful thought and
2. die?..... Why do .. ye spend..... your strength for
will ye die? Why do ye spend your strength for naught, Why do ye spend your
3. free;..... Here all ..... your sins..... and sor - - rows
wa - ters free; Here all your sins and sor - rows cure, Here all your sins and
4. thrall;..... The bu - - sy world, ... .. re - fined..... or
pleasure's thrall; The bu - sy world, re - fined or rude, The bu - sy world, re -

1. deed,..... And on God's Lamb our guilt was laid.....
word and deed, guilt was laid, our guilt was laid.....
2. naught, For bread which sat - is - fi - eth not?.....
strength for naught, sat - is - fi - eth, sat - is - fi - eth not?.....
3. cure,..... .. In Da - vid's mer - cies sweet and sure.' ... .....
sor-rows cure, Da-vid's mer-cies sweet and sure.'....
4. rude..... And all the sin-stain'd bro - ther - hood.....
- fined or rude, all the sin-stain'd bro - ther - hood....

Chorus.

Let the wick-ed for-sake his way, And the un - righteous man his thoughts;

International Copyright by
Charles M Alexander

## The Promise of Pardon.

And let him re - turn . . . . . un - to the Lord. . . . . .

Let him re - turn un - to the Lord,

And He will a - bun - dant - ly par - don; Let him re - turn . . . . .

Let him re - turn

un - to the Lord. . . . . And He will a - bun dant - ly par - don.

un-to the Lord,

## No. 28. Just where I am.

FRED. P. MORRIS. In the strength of the Lord. PSALM lxxi. 6. ROBERT HARKNESS.

*Slowly.*

1. Just where I am, oh let me be A faith - ful wit - ness, Lord, for Thee;
2. Just where I am, oh let me win Some sad, des - pair - ing heart from sin;
3. Just where I am the way is rough; But Thou art near— it is e - nough;

*rall.*

1. While o - thers seek a wi - der sphere, Oh keep me faith - ful, Lord, just here!
2. With heart a - flame and face a - glow, Oh let me face the gi - ant foe!
3. They rest who lean up - on Thine arm— Oh make me strong and keep me calm!

International Copyright by
CHARLES M. ALEXANDER

## No. 29.

# Only in Thee!

T. O. CHISHOLM. "Jesus only." MATTHEW xvii. 8. CHAS. H. GABRIEL.

1. On ly in Thee, my Sa - viour mine, Dwell - eth my soul in peace di -
2. On - ly in Thee a ra - diance bright Shines like a bea - con in the
3. On - ly in Thee, when days are drear, When nei the sun nor stars ap -
4. On - ly in Thee, dear Sa viour slain, Los - ing Th. life my own to

1. - vine— Peace that the world, tho' all com - bine, Nev - er can
2. night, Guid - ing my pil - grim bark a - right O - ver life's
3. - pear— Still I can trust and feel no fear, Sing when I
4. gain; Trust ing, I'm cleansed from ev - 'ry stain— Thou art my

1. take from me!..... Plea - sures of earth, so seem - ing - ly
2. track - less sea!..... On - ly in Thee, when trou - bles mo -
3. can - not see!..... On - ly in Thee, what - ev - er be -
4. on - ly plea!..... On - ly in Thee my heart will de -

1. sweet, Fail at the last my long - ings to meet; On - ly in
2. - lest, When with temp - ta - tion I am op - pressed, There is a
3. - tide, All of my need is free - ly sup - plied; There is no
4. - light, Till in that land where com - eth no night Faith will be

1. Thee my bliss is com - plete, On - ly, dear Lord, in Thee!
2. sweet pa - vil - ion of rest, On - ly, dear Lord, in Thee!
3. hope or help - er be - side, On - ly, dear Lord, in Thee!
4. lost in hea - ven - ly sight— On - ly, dear Lord, in Thee!

Copyright in British Empire and United States of America by CHARLES M. ALEXANDER

# No. 30. The Moment it is Done.

(John iii. 16.)

W. A. Bradley. Robert Harkness.

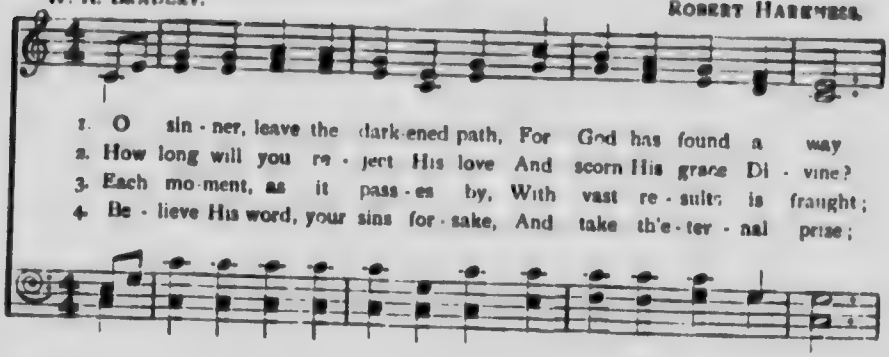

1. O sin - ner, leave the dark-ened path, For God has found a way
2. How long will you re - ject His love And scorn His grace Di - vine?
3. Each mo-ment, as it pass - es by, With vast re - sults is fraught;
4. Be - lieve His word, your sins for - sake, And take th'e - ter - nal prize;

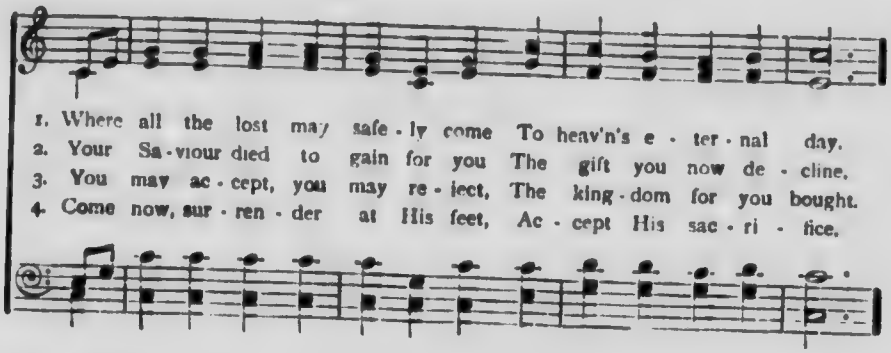

1. Where all the lost may safe - ly come To heav'n's e - ter - nal day.
2. Your Sa - viour died to gain for you The gift you now de - cline.
3. You may ac - cept, you may re - ject, The king - dom for you bought.
4. Come now, sur - ren - der at His feet, Ac - cept His sac - ri - fice.

Chorus.

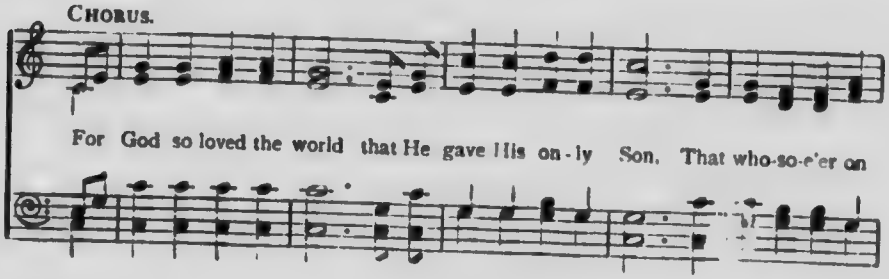

For God so loved the world that He gave His on - ly Son, That who-so-e'er on

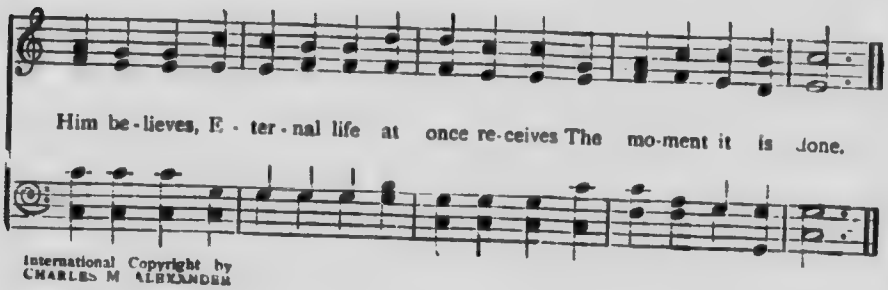

Him be - lieves, E - ter - nal life at once re-ceives The mo-ment it is done.

International Copyright by
Charles M. Alexander

## No. 31.

# His Loving Thought.

FRED. P. MORRIS.

*Andante.*

It is finished! JOHN xix. 30.

ROBERT HARKNESS.

1. When Je - sus hung on Cal - va - ry He thought of you and me; .....
2. He wore a crown on Cal - va - ry— He thought of you and me; .....
3. On that dread cross of Cal - va - ry He thought of you and me; .....
4. At last He cried on Cal - va - ry— He thought of you and me— .....

1. 'Twas love that held Him there to be A sac - ri - fice for you, for me.
2. He knew His thorn - y crown would be A di - a - dem for you, for me.
3. He thought not of His ag - o - ny: His heart went out to you, to me.
4. "'Tis fin - ished for e - ter - ni - ty!" Oh! bless - ed cry for you, for me.

CHORUS (UNISON).

He thought of you, He thought of me, While hang - ing there in ag - o - ny:

*rall.*

Oh! won - der - love to you and me: It broke His heart on Cal - va - ry.

*rall.*

*Harmony unaccompanied.*

International Copyright by
CHARLES M. ALEXANDER

# No. 3?. Everybody should Know.

"Go thy friends how great things the Lord hath done for thee." MARK v. 19.

MRS. FRANK A. BREG

Verse original. Chorus E. O. EXCELL, arr.

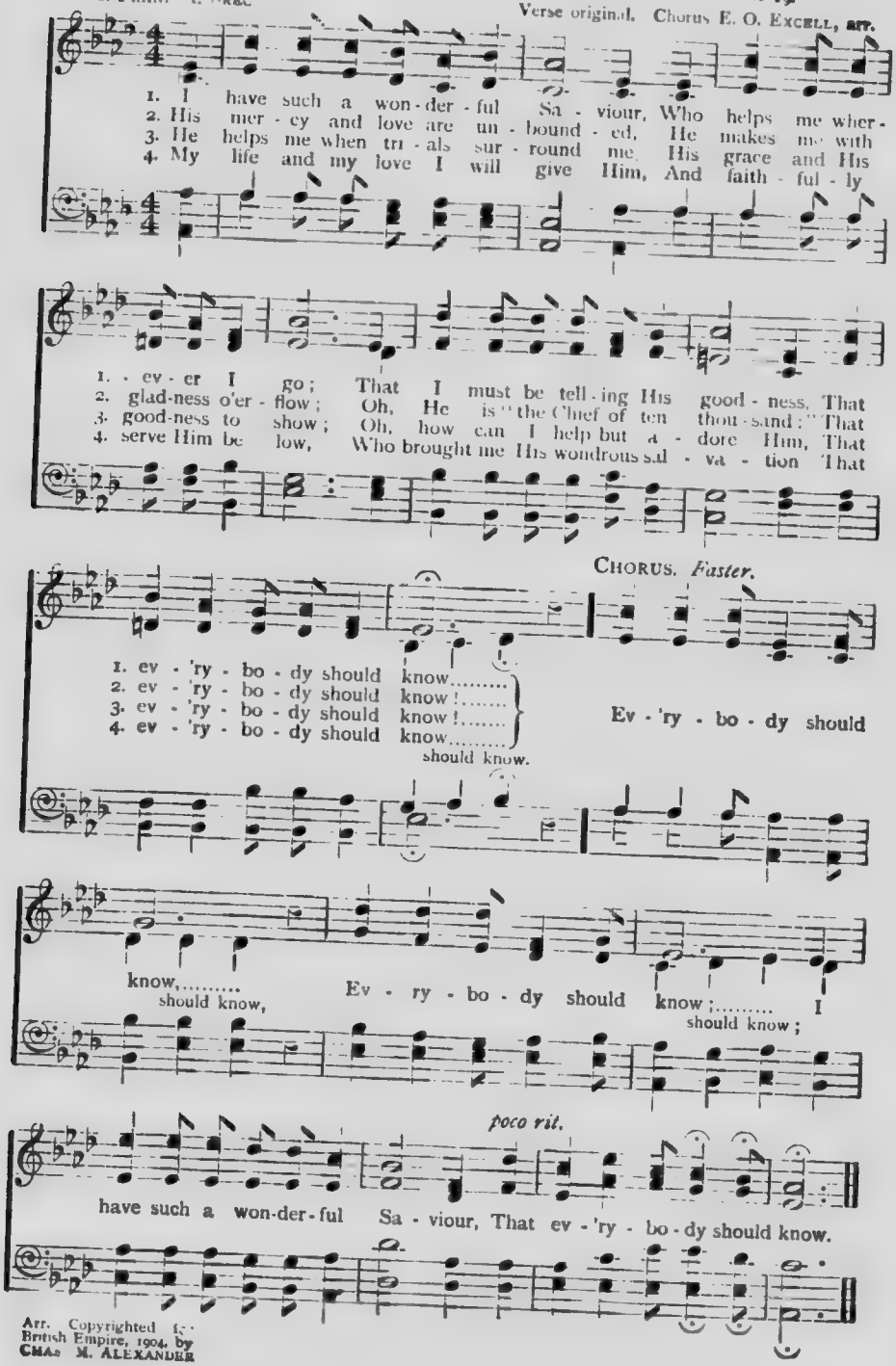


Arr. Copyrighted for British Empire, 1904, by CHAS. M. ALEXANDER

# No. 33. The Way of the Cross leads Home.

At home with the Lord. 2 Cor. v. 8 (R.V.).

Jessie Brown Pounds, arr.

Chas. H. Gabriel.

1. I must needs go home by the way of the Cross, There's
2. I have lost my load at the foot of the Cross, As
3. I must needs go on in the blood-sprin-kled way, The
4. For my Lord went first by the way of the Cross, He
5. Then I bid fare-well to the way of the world, To

1. no o-ther way but this; I shall ne'er get sight of the
2. here on my Lord I gaze; With a light-ened heart on the
3. path that the Sa-viour trod, If I ev-er climb to the
4. died on the Cross for me; 'Twas a toil-some road for the
5. walk in it nev-er-more; For my Lord says 'Come!' and I

Chorus.

1. Gates of Light, If the way of the Cross I miss.
2. road I start, And my heart has been filled with praise.
3. heights sub-lime, Where the soul is at home with God.
4. Lamb of God, Now a new liv-ing way I see.
5. seek my home Where He waits at the o-pen door.

} The way of the Cross leads

home..... The way of the Cross leads home;..... It is
leads home, leads home;

sweet to know as I on-ward go That the way of the Cross leads home.

Copyright by
Chas. M. Alexander

# No. 34. The King's Business.

"Ambassadors for Christ, . . . we pray you in Christ's stead, be ye reconciled to God."
(2 Cor. v. 20.)

Dr. E. T. Cassel. Flora H. Cassel.

1. I am a stran - ger here, with - in a for-eign land, My home is far a -
2. This is the King's command, that all men ev - 'ry-where Re-pent and turn a -
3. My home is bright - er far than Sharon's ro - sy plain, E - ter - nal life and

1. - way, up - on a gold - en strand; Am - bas - sa - dor to be of realms be -
2. - way, from sin's se - duc - tive snare; That all who will o - bey with Him shall
3. joy throughout its vast do - main; My Sov'reign bids me tell how mor-tals

Chorus.

1. - yond the sea: I'm here on busi - ness for my King.
2. reign for aye: And that's my busi - ness for the King.
3. there may dwell: And that's my busi - ness for my King.

This is the mes - sage that I bring— A message an gels fain would sing: "Oh, be ye re - conciled!" Thus saith my Lord and King, "Oh, be ye reconciled to God!"

Copyright controlled throughout the British Empire by Charles M. Alexander.

## No. 35. That Beautiful Land.

There shall be no night there, . . . and they shall reign for ever and ever.
REV. xxii. 5.

F. A. F. WHITE.

DUET. *Slowly.*

ROBERT HARKNESS.

1. I have heard..... of a land..... on a far - a - way
2. There are ev - - er - green trees..... that bend low in the
3. There's a home..... in that land..... at the Fa - ther's right

1. strand, In the Bi - ble the sto - ry is told, .....
2. breeze, And their fruit - age is bright - er than gold; .....
3. hand; There are man - sions whose joys are un - told; .....

1. ..... Where cares..... nev - er come— nev - er dark - ness or
2. ..... There are harps..... for our hands in that fair - est of
3. ..... And pe - ren - - ni - al spring, where the birds ev - er

1. gloom,..... And no - thing shall ev - er grow old.....
2. lands,..... And no - thing shall ev - er grow old.....
3. sing,..... And no - thing shall ev - er grow old.....

CHORUS. *Faster.*

In that beau - ti - ful land..... on the far - - a - way

International Copyright by
CHARLES M. ALEXANDER

## That Beautiful Land

*rall.*

strand.. .. No storms..... with their blasts..... ev - er frown;.....

*a tempo.*

..... The streets, I am told,..... are paved with pure

*rit.*

gold; And the sun..... it shall nev - er go down.....

## When God Forgives, He Forgets.

R. H.

ROBERT HARKNESS.

When God for-gives, He for - gets, When God for-gives, He for - gets;

No more He re-mem-bers our sins, When God for-gives, He for - gets.

Words and Music Copyright by
CHARLES M. ALEXANDER

# No. 36. God is now Willing: are You?

"Who hath reconciled us to Himself by Jesus Christ."—2 Corinthians v. 18.

EL NATHAN.

JAMES MCGRANAHAN.

1. God is now will-ing, in Christ re - con-ciled, Will-ing to par-don and
2. God is now will-ing to give you His peace, Will-ing from bondage of
3. God is now will-ing to an - swer your prayer, Per-fect-ly will - ing your
4. God is now will-ing with - in you to dwell, Will-ing with blessing your

*cres.*

1. cleanse the de - filed, Will - ing to take you and make you His child;
2. sin to re - lease, Will - ing the con - flict with - in you should cease;
3. bur - den to bear, Rea - dy and wait - ing to take all your care;
4. spi - rit to fill; Yield to His plead-ing and give up your will;

*dim.*

CHORUS.

God is now will-ing: are you? God is now will-ing, are you? are you?

Will you not trust Him, so faith-ful, so true? If you re - fuse Him, oh,

*rit.* *pp*

what will you do? God is now will-ing: are you?.....

Copyright by JAMES MCGRANAHAN.
CHARLES M. ALEXANDER, owner.

## No. 37. Can the Lord Depend on You?

R. H. CHORUS. ROBERT HARKNESS.

Can the Lord de-pend on you? Can the Lord de-pend on you?

Does He find you ev-er true? Can the Lord de-pend on you?

International Copyright by
CHARLES M. ALEXANDER

## No. 38. Hallelujah! What a Saviour!

P. P. B. "A Man of sorrows, and acquainted with grief." ISAIAH liii. 3.

*Moderato.* *p* *mf* P. P. BLISS.

1. "Man of Sor-rows," what a name For the Son of God who came
2. Bear-ing shame and scof-fing rude, In my place con-demn'd He stood,
3. Guil-ty, vile, and help-less, we: Spot-less Lamb of God was He:
4. "Lift-ed up" was He to die; "It is fin-ish'd" was His cry;
5. When He comes, our glo-rious King, All His ran-som'd home to bring,

*f* *ff*

1. Ru-in'd sin-ners to re-claim: Hal-le-lu-jah! what a Sa-viour!
2. Seal'd my par-don with His blood: Hal-le-lu-jah! what a Sa-viour!
3. "Full a-tone-ment," can it be? Hal-le-lu-jah! what a Sa-viour!
4. Now in heav'n ex-alt-ed high: Hal-le-lu-jah! what a Sa-viour!
5. Then a-new this song we'll sing: Hal-le-lu-jah! what a Sa-viour!

## No. 39 'Pray Through.'

Pray without ceasing. 1 THESSALONIANS v. 17.

E. R. W. EDNA R. WORRELL.

1. Don't stop pray-ing! the Lord is nigh; Don't stop praying! He'll hear your cry;
2. Don't stop pray-ing for ev-'ry need; Don't stop praying! the Lord will heed
3. Don't stop pray-ing when led to sin; Don't stop praying that good may win;
4. Don't stop praying when bowed with grief; Don't stop praying! you'll get re-lief;
5. Don't stop pray-ing, but have more trust; Don't stop praying! for pray we must;

1. God has promised, and He is true; Don't stop praying! He'll an-swer you.
2. No pe-ti-tion to Him is small; Don't stop praying! He'll give you all.
3. Christ was tempted and un-der-stands; Don't stop praying! He'll hold your hands
4. Trou-bles nev-er es-cape God's sight; Don't stop praying! He'll make it right.
5. Faith will ban-ish a mount of care; Don't stop praying! God an-swers prayer.

International Copyright by
CHARLES M. ALEXANDER

### *A PERSONAL TESTIMONY.*

I was standing at a Bank counter in Liverpool, waiting for a clerk to come: I picked up a pen and began to print on a blotter in large letters, two words, which had gripped me like a vice: 'PRAY THROUGH.' I kept talking to a friend and printing until I had the big blotter filled from top to bottom with a column. I transacted my business and went away. The next day my friend came to see me, and said he had a striking story to tell me. A business man came into the bank soon after we had gone. He had grown discouraged with business troubles. He started to transact some business with the same clerk over that blotter, when his eye caught the long column of 'PRAY THROUGH.' He asked who wrote those words, and when he was told exclaimed, 'That is the very message I needed. I will pray through. I have tried to worry through in my own strength, and have merely mentioned my troubles to God; now I am going to pray the situation through until I get light.'

CHARLES M. ALEXANDER

# No. 40. O Friend without Jesus.

In Thy presence is fulness of joy. PSALM xvi. 11.

ROSCOE GILMORE STOTT. D. B. TOWNER.

1. I have a Sa-viour who's pleading a-bove: Have you?..... have you?.....
2. I have a Shepherd who leads all the way: Have you?..... have you?.....
3. I have a Fa-ther who hears when I call: Have you?..... have you?.....
4. Who could re-ject Him, my Saviour and King! Will you?..... will you? .....

Have you? have you?

1. I have a Saviour who keeps by His love: O friend, without Je-sus, have you?
2. I have a Shepherd who seeks when I stray: O friend, without Je-sus, have you?
3. I have a Fa-ther who warns ere I fall: O friend, without Je-sus, have you?
4. I have be-liev'd Him, His love makes me sing: O friend, I receiv'd Him—will you?

CHORUS.

My dear lov - ing Sa - viour, my Keep - er, my King; My bless - ed Re-deem - er, Thy prais - es I sing! Yes, I have a Mas - ter so gen - tle and true: O friend, with-out Je-sus, have you?

International Copyright by CHARLES M. ALEXANDER

## No. 41. Tell Mother I'll be there.

C. M. F.

After that . . . . I repented. JER. xxxi. 19.

CHARLES M. FILLMORE; arr. by ROBERT HARKNESS.

1. When I was but a lit - tle child how well I re - col - lect How
2. Though I was of - ten way-ward, she was al - ways kind and good; So
3. When I be-came a prod - i - gal, and left the old roof-tree, She
4. One day a mes-sage came to me, it bade me quick - ly come If

1. I would grieve my mo - ther with my fol - ly and neg - lect; And
2. pa - tient, gen - tle, lov - ing, when I act - ed rough and rude; My
3. al - most broke her lov - ing heart in mourn-ing af - ter me; And
4. I would see my mo - ther ere the Sa-viour took her home; I

1. now that she has gone to heaven I miss her ten - der care: O
2. child-hood griefs and tri - als she would glad - ly with me share: O
3. day and night she prayed to God to keep me in His care: O
4. pro-mised her, be - fore she died, for hea - ven to pre - pare: O

CHORUS.

Sa-viour, tell my mo-ther, I'll be there! Tell mo-ther I'll be there in

an-swer to her prayer; This message, bless-ed Sa-viour, to her bear! Tell

International Copyright by
CHARLES M. ALEXANDER

## Tell Mother I'll be there.

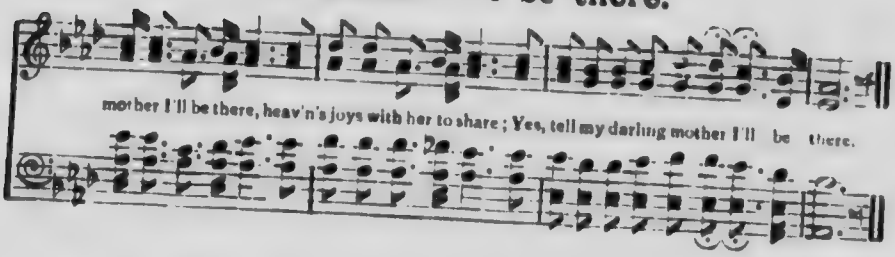


## No. 42. The day Thou gavest, Lord, is ended.

The day is Thine, the night also is Thine. PSALM lxxiv. 16.

REV. JOHN ELLERTON. ST. CLEMENT. REV. C. C. SCHOLEFIELD, M.A., by per.

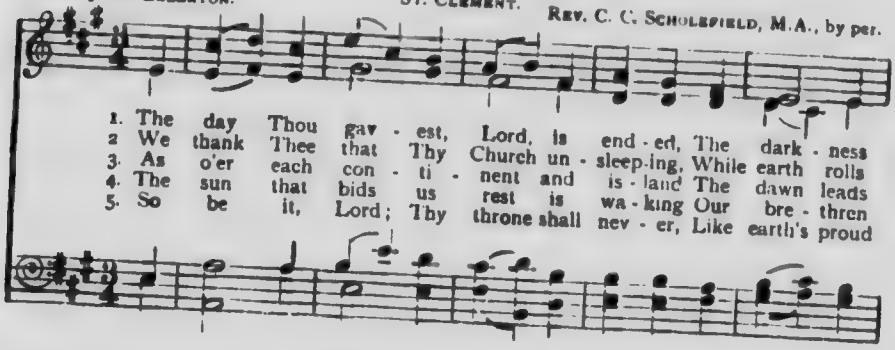


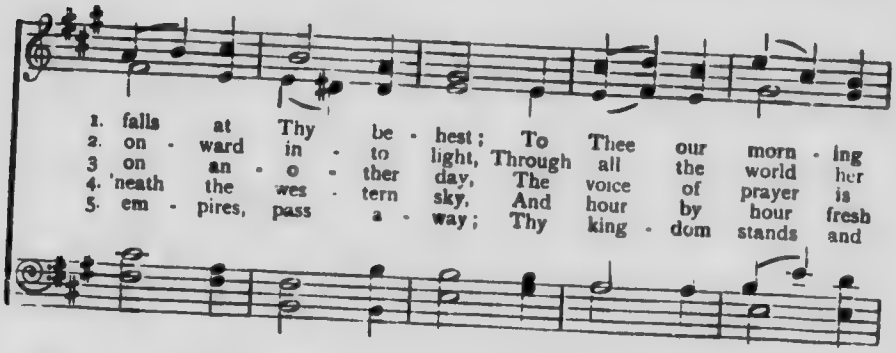


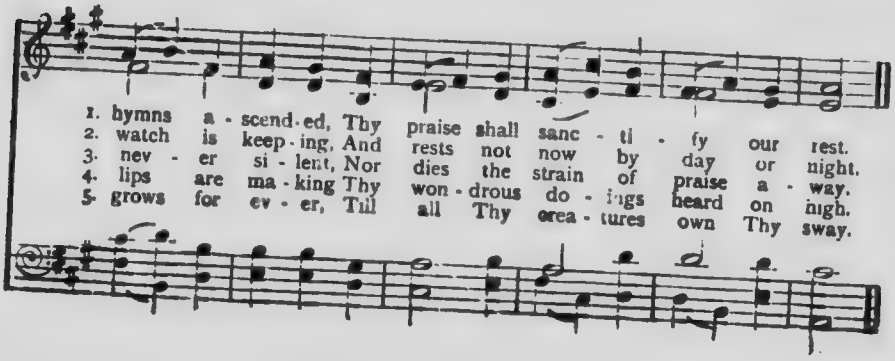

## No. 43. Cling to the Bible, my Boy!

"Thy Word is a lamp unto my feet." PSALM CXIX. 105

WILL S. HAYS, alt. D. B. TOWNER.

1. As your jour - ney thro' life to the grave you pur - sue, There is
2. You may meet with mis - for - tunes and sor - rows and tears, You may
3. Put your faith in our Fa - ther and you will be *strong*; Keep your
4. Ev - ry time that you read it you'll learn some - thing *new* Of
5. 'Tis the an - chor of hope, and the lamp that gives light, 'Tis the

1. one thing in earn - est I wish you to do; Oh! list - en, my
2. bat - tle with sin and with Sa tan for years; Be a Chris - tian, press
3. eye on the cross and you'll nev - er go wrong; Sing the sweet songs of
4. Je - sus who died on the cross to save *you*; To the Lord, to your -
5. star that will shine thro' your life's dark - est night; If you fol - low its

1. boy, while I say this to you— Oh, cling to the Bi - ble, my boy!
2. on! do not have an - y fears, But cling to the Bi - ble, my boy!
3. praise as you jour - ney a - long, And cling to the Bi - ble, my boy!
4. - self, and to hea - ven be *true*, And cling to the Bi - ble, my boy!
5. guid - ance you'll al - ways be *right*— Oh, cling to the Bi - ble, my boy!

CHORUS.

Then cling to the Bi - ble, my boy;..... Oh, cling to the
the Bi - ble, my boy;

Bi - ble, my boy;..... While liv - ing or dy - ing, all
the Bi - ble, my boy;

Controlled by
CHAS. M. ALEXANDER

## Cling to the Bible, my Boy!

else let - ting go— Oh, cling to the Bi - ble, my boy!.....

## No. 44. Trusting Jesus.

"Though He slay me, yet will I trust in Him." Job xiii. 15.

E. PAGE. IRA D. SANKEY.

1. Sim - ply trust - ing ev - 'ry day, Trust - ing through a storm - y way;
2. Bright - ly doth His Spi - rit shine In - to this poor heart of mine;
3. Sing - ing, if my way be clear; Pray - ing, if the path be drear;
4. Trust - ing Him while life shall last, Trust - ing Him till earth be past;

1. E - ven when my faith is small, Trust - ing Je - sus, that is all.
2. While He leads I can - not fall; Trust - ing Je - sus, that is all.
3. If in dan - ger, for Him call; Trust - ing Je - sus, that is all.
4. Till with - in the jas - per wall; Trust - ing Je - sus, that is all.

CHORUS.

Trust - ing as the mo - ments fly, Trust - ing as the days go by;

Trust - ing Him what - e'er be - fal, Trust - ing Je - sus, that is all.

## No. 45. Count your Blessings.

"Who hath blessed us with all spiritual blessing."—Eph. ii. 3.

Rev. J. Oatman. E. O. Excell.

1. When up - on life's bil - lows you are tem - pest tossed, When you are dis -
2. Are you ev - er bur-dened with a load of care? Does the cross seem
3. When you look at o - thers with their lands and gold, Think that Christ has
4. So, a - mid the con - flict, whe-ther great or small, Do not be dis -

1. cour-aged, thinking all is lost, Count your ma-ny bles-sings, name them
2. hea - vy you are called to bear? Count your ma-ny bles-sings, ev - 'ry
3. prom-ised you His wealth un - told; Count your ma-ny bles-sings, wealth can
4. heartened, God is o - ver all; Count your ma-ny bles-sings, an gels

1. one by one, And it will sur - prise you what the Lord hath done.
2. doubt will fly, And you will keep sing - ing as the days go by.
3. ne - ver buy Your re - ward in hea - ven, nor your home on high.
4. will at - tend, Help and com-fort give you to your jour - ney's end.

Chorus.

Count your bles-sings, name them one by one; Count your
Count your ma-ny bles - sings, name them one by one; Count your ma-ny

bles-sings, see what God hath done! Count your bles-sings,
bles-sings, see what God hath done! Count your ma - ny bles-sings,

## Count your Blessings.

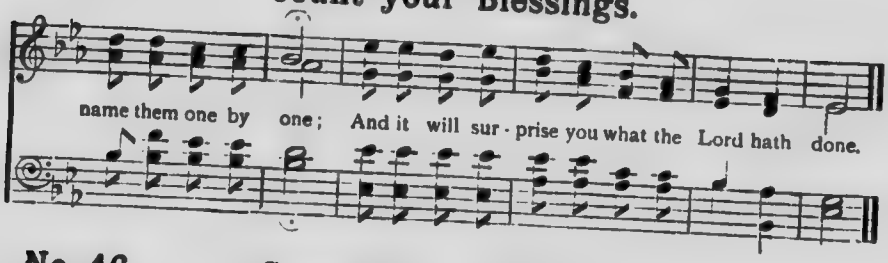


## No. 46. Speak Just a Word!

"My mouth shall shew forth Thy righteousness."—PSALM lxxi. 15.

KATHERINE O. BARKER.

D. B. TOWNER.

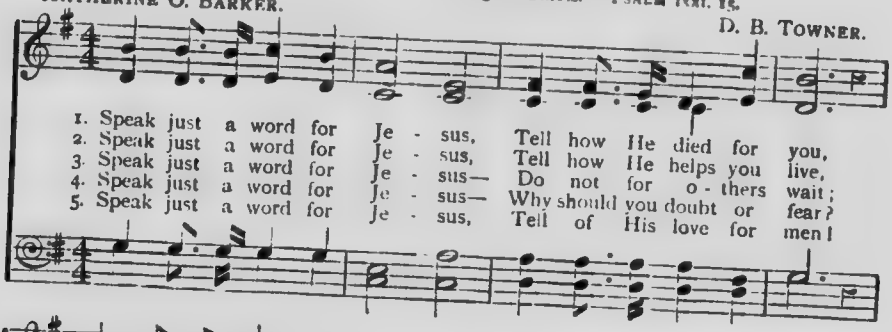


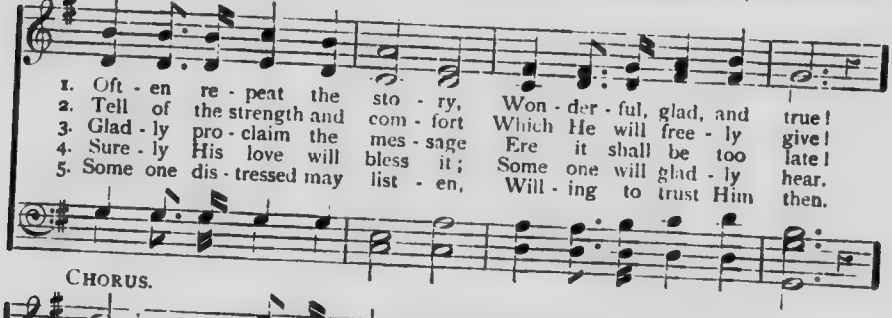


CHORUS.

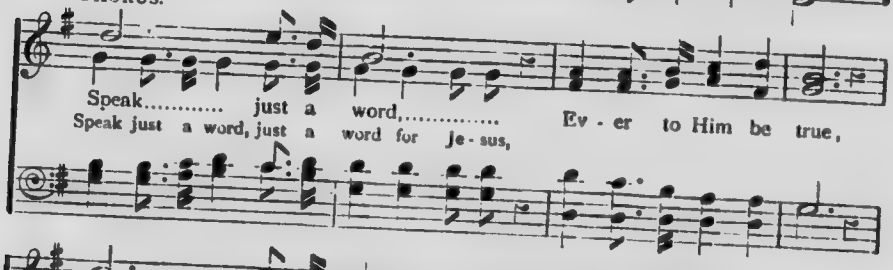


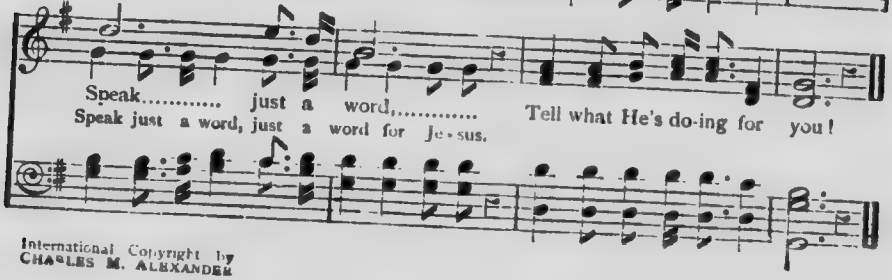


International Copyright by
CHARLES M. ALEXANDER

## No. 47. The Children's Friend is Jesus.

Suffe- the little children to come unto Me, for of such is the kingdom of Heaven.
LUKE xviii. 16.

R. H.

ROBERT HARKNESS.

1. The children's Friend is Je - sus, He calls them to His side; He gave His life a
2. The children's Friend is Je - sus, He loves their joys to share, He knows their lit - tle
3. The children's Friend is Je - sus, There's no one else so true; He keeps all those who

CHORUS.

1. ran - som, Heav'n's gate to o - pen wide.
2. sor - rows, He longs each one to bear.
3. trust Him, As no one else can do.

The children's Friend is Je - sus,

Je - sus, Je - sus; His life He gave their souls to save, The children's Friend is He.

International Copyright by
CHARLES M. ALEXANDER

## O Lord, Send the Power.

C. D. T.

CHARLIE D. TILLMAN.

O Lord, send the pow'r just now; O Lord, send the pow'r just now;

O Lord, send the pow'r just now, And bap-tize ev - 'ry one.

# No. 48. 'There shall be Showers of Blessing.'

EL NATHAN. EZEKIEL xxxiv. 26. J. MCGRANAHAN.

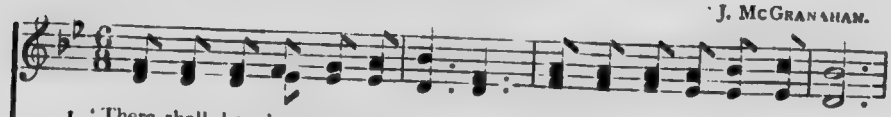

1. 'There shall be show-ers of bless-ing:' This is the prom-ise of love;
2. 'There shall be show-ers of bless-ing'— Pre-cious re-vi-ving a-gain;
3. 'There shall be show-ers of bless-ing:' Send them up-on us, O Lord!
4. 'There shall be show-ers of bless-ing:' Oh, that to-day they might fall,
5. 'There shall be show-ers of bless-ing If we but trust and o-bey;

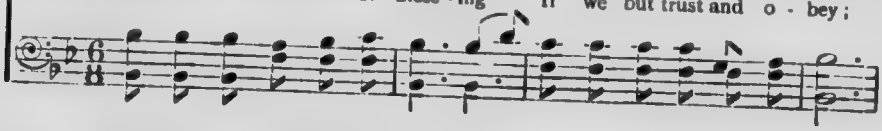

1. There shall be sea-sons re-fresh-ing, Sent from the Sa-viour a-bove.
2. O-ver the hills and the val-leys, Sound of a-bun-dance of rain.
3. Grant to us now a re-fresh-ing; Come, and now hon-our Thy Word.
4. Now as to God we're con-fess-ing, Now as on Je-sus we call!
5. There shall be sea-sons re-fresh-ing, If we let God have His way.

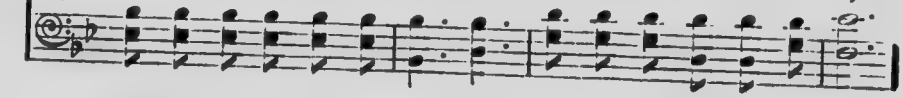

CHORUS.

Show-ers of bless-ing,

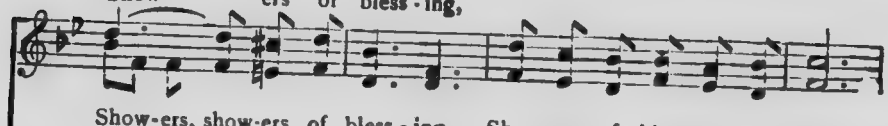

Show-ers, show-ers of bless-ing, Show-ers of bless-ing we need;

Mer-cy-drops round us are fall-ing, But for the SHOW-ERS we plead.

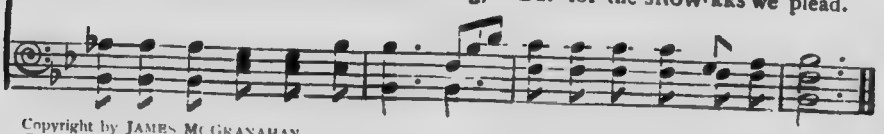

Copyright by JAMES MCGRANAHAN
CHARLES M. ALEXANDER, owner.

## No. 49.

# Singing Glory!

L. R. M.

Singing with grace in your heart to the Lord. Col. iii. 16.

L. R. Minor.

1. I've something in my heart that Je - sus gave to me, It makes me
2. My Sa-viour loos'd my tongue that I might speak His praise; Since then I
3. My Sa-viour took my feet from out the mi - ry clay; Since then I
4. O wea - ry heart and sad, O hea - vy - la - den soul, If you would

1. feel like sing - ing glo - ry all the day: He found my cap - tive soul
2. have been sing - ing glo - ry all the day: I love to tell the lost
3. have been sing - ing glo - ry all the day: He placed them on the Rock
4. feel like sing - ing glo - ry all the day, Just let the Sa - viour in,

1. and gave me lib - er - ty, And now I feel like sing - ing glo - ry!
2. of Je - sus and His ways, And oh, it keeps me sing - ing glo - ry!
3. that shall not pass a - way— I can - not keep from sing - ing glo - ry!
4. and let Him take con - trol: Then you will feel like sing - ing glo - ry!

Chorus.

He makes the path grow bright-er ev - 'ry pass - ing day; He makes the

bur - den light - er all a - long the way; His Word is my de - light,

International Copyright by
Charles M. Alexander

## Singing Glory!

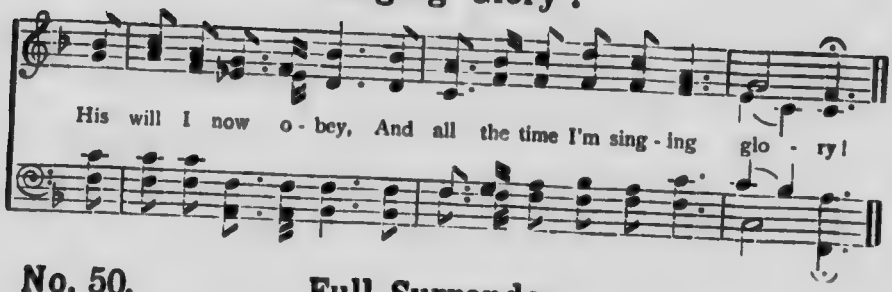


## No. 50. Full Surrender.

"Lo, we have left all, and have followed Thee."—MARK x. 28.

REBECCA S. POLLARD. D. B. TOWNER.

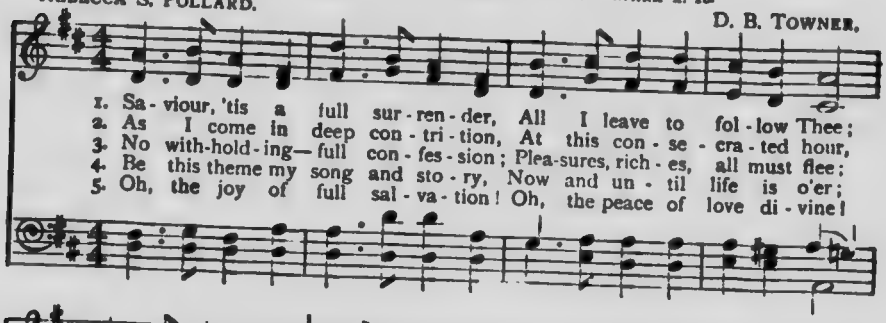


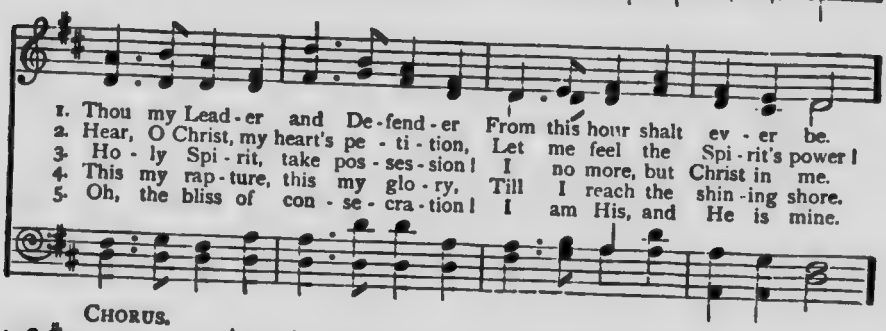


CHORUS.

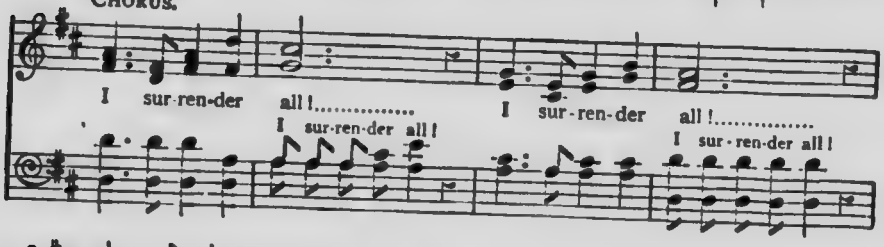


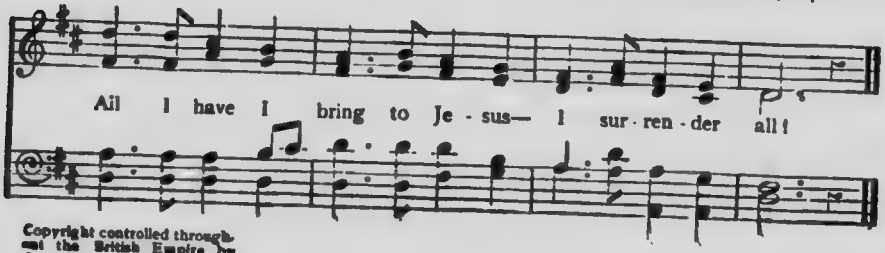


Copyright controlled throughout the British Empire by CHARLES M. ALEXANDER.

# No. 51. His Eye is on the Sparrow.

One shall not fall on the ground without your Father. . . . Fear ye not therefore.
MATTHEW x. 29, 31

C. H. G.

CHAS. H. GABRIEL.

1. Why should I feel dis - cour - aged? Why should the sha - dows come?
2. "Let not your heart be trou - bled, His ten - der word I hear,
3. When - ev - er I am tempt - ed When - ev - er clouds a - rise,

1. Why should my heart be lone - ly, And long for heav'n and home, When
2. And, rest - ing on His good - ness, I lose my doubt and fear; Tho'
3. When song gives place to sigh - ing, When hope with - in me dies, I

1. Je - sus is my por - tion? My con - stant Friend is He: His
2. by the path He lead - eth, But one step I may see: His
3. draw the clo - ser to Him— From care He sets me free: His

1. eye is on the spar - row, And I know He watch - es me;..... His
2. eye is on the spar - row, And I know He watch - es me;..... His
3. eye is on the spar - row, And I know He cares for me,..... His

1. eye is on the spar - row, And I know He watch - es me.....
2. eye is on the spar - row, And I know He watch - es me.....
3. eye is on the spar - row, And I know He cares for me.....

International Copyright by
CHARLES M. ALEXANDER

## His Eye is on the Sparrow.

CHORUS.

I sing be-cause I'm hap - py,..... I sing be cause I'm free;.....
I'm hap-py, I'm free;

For His eye is on the spar - row, And I know He watches me.....

## No. 52. Where will you Spend Eternity?

"Prepare to meet thy God. —AMOS iv. 12.

REV. E. A. HOFFMAN. J. H. TENNEY.

1. Where will you spend E - ter - ni - ty? This question comes to you and me!
2. Ma - ny are choos-ing Christ to - day, Turn - ing from all their sins a - way;
3. Leav - ing the strait and nar - row way, Go - ing the down-ward road to-day,
4. Turn, and be - lieve this ve - ry hour, Trust in the Sa-viour's grace and power:

1. Tell me, what shall your an - swer be— Where will you spend E - ter - ni - ty?
2. Heaven shall their bless-ed por - tion be: Where will you spend E - ter - ni - ty?
3. What shall the fi - nal end - ing be— Where will you spend E - ter - ni - ty?
4. Then shall your joy - ous an - swer be, Saved thro' a long E - ter - ni - ty!

REFRAIN.

E - ter - ni - ty! E - ter - ni - ty! Where will you spend E - ter - ni - ty?
Ver. 4. *Saved thro' a long E - ter - ni - ty!*

## No. 53.

# Trust and Obey.

Whoso trusteth in the Lord, happy is he. PROVERBS xvi. 20.

REV. J. H. SAMMIS. D. B. TOWNER.

1. When we walk with the Lord In the light of His Word What a glo - ry He
2. Not a sha-dow can rise, Not a cloud in the skies, But His smile quickly
3. Not a bur-den we bear, Not a sor - row we share, But our toil He doth
4. But we ne - ver can prove The de-lights of His love Un - til all on the
5. Then in fel - low - ship sweet We will sit at His feet. Or we'll walk by His

1. sheds on our way! While we do His good will, He a - bides with us still,
2. drives it a - way; Not a doubt nor a fear, Not a sigh nor a tear,
3. rich - ly re - pay; Not a grief nor a loss, Not a frown nor a cross,
4. al - tar we lay; For the fa - vour He shows, And the joy He be-stows,
5. side in the way; What He says we will do, Where He sends we will go—

CHORUS.

1. And with all who will trust and o - bey.
2. Can a - bide while we trust and o - bey.
3. But is blest if we trust and o - bey.
4. Are for them who will trust and o - bey.
5. Nev-er fear, on - ly trust and o - bey.

Trust and o - bey, for there's

no o - ther way To be hap-py in Je - sus, But to trust and o - bey.

Copyright in United States of America by C. M. ALEXANDER

# No. 54. Nailed to the Cross.

Having forgiven you all trespasses. Colossians ii. 13

Mrs. Frank A. Beck.

Duet. *ad lib.*

Grant Colfax Tullar.

1. There was One who was will-ing to die in my stead, That a soul so un-
2. He is ten-der and lov-ing and pa-tient with me, While He cleans es my
3. I will cling to my Sa-viour and nev-er de-part— I will joy-ful-ly

1.-worth-y might live; And the path to the cross He was will-ing to tread, All the
2. heart of its dross; But "there's no condem-na tion"—I know I am free, For my
3. jour-ney each day, With a song on my lips and a song in my heart, That my

Refrain.

*pp*

1. sins of my life to for-give.
2. sins are all nail'd to the cross.
3. sins have been ta-ken a-way.

They are nail'd to the cross, they are

nail'd to the cross, Oh, how much He was will-ing to bear! With what anguish and loss

*rit.*

Je-sus went to the cross, And He car-ried my sins with Him there!

*It is suggested that the Tenor Melody could be used as a Solo in verse 2*

# No. 55. Looking this Way.

Neither shall there be any more pain. Rev. xxi. 4.

J. W. V.

J. W. Van De Venter.

Duet & Chorus.

1. O - ver the ri - ver fa - ces I see, Fair as the morn-ing,
2. Fa - ther and mo - ther safe in the vale, Watch for the boat-man,
3. Bro-ther and sis - ter gone to that clime, Wait for the o - thers
4. Sweet lit - tle dar - ling light of the home, Look-ing for some-one,
5. Je - sus the Sa-viour, bright Morning Star, Look-ing for lost ones,

1. look - ing for me; Free from their sor - row, grief, and des - pair,
2. wait for the sail, Bear-ing the loved ones o - ver the tide
3. com - ing some time; Safe with the an - gels, whi - ter than snow,
4. beck - on - ing, Come; Bright as a sun - beam, pure as the dew,
5. stray-ing a - far; Hear the glad mes - sage, why will you roam?

Chorus.

1. Wait-ing and watch-ing pa - tient - ly there.
2. In - to the har - bour, near to their side.
3. Watching for dear ones wait - ing be - low.
4. An-xious - ly look - ing, mo - ther, for you.
5. Je - sus is call - ing, "Sin - ner, come home."

Look ing this way, yes,

look-ing this way, Loved ones are wait-ing, look-ing this way; Fair as the

Copyright in United States of America by C M. ALEXANDER

## Looking this Way.

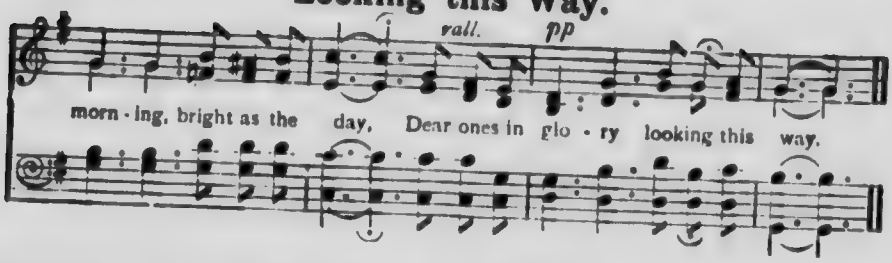


## No. 56. Nearer, still Nearer.

C. H. M.

Let us draw near with a true heart. HEBREWS x. 22.

MRS. C. H. MORRIS.

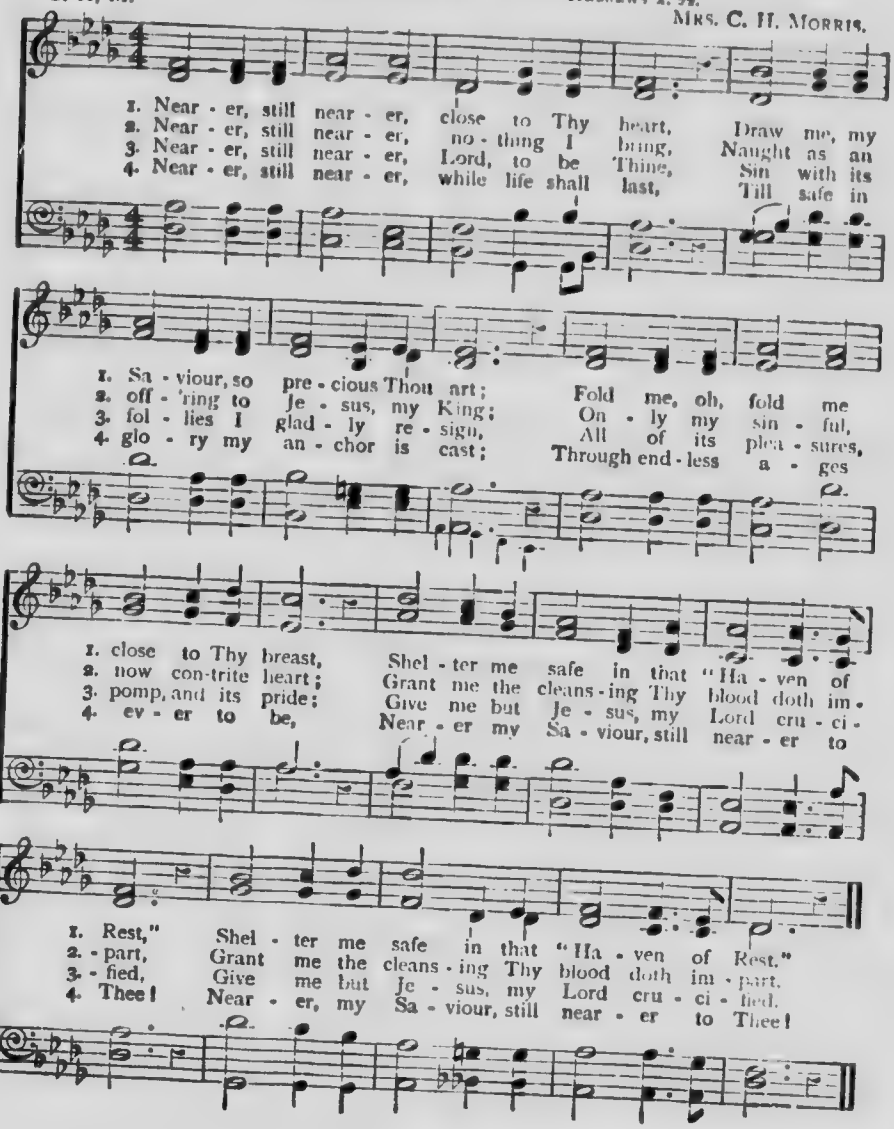

# No. 57. Carry your Bible.

Hebrews iv. 12.

Dedicated to Mrs. Chas. M. Alexander, the Originator of "The Pocket Testament League."

Fred. P. Morris

Robert Harkness

1. Car - ry your Bi - ble with you, Let all its bless - ing out -
2. Car - ry the word of par - don, Sweet - er each day it will
3. Car - ry the won - drous sto - ry, Tell it to hearts plung'd in
4. Car - ry the word of pro - mise; Sin - ners un - par - don'd may

1. - flow; It will sup - ply you each mo - ment— Take it wher -
2. grow; Some-where some heart will be wait - ing— Take it wher -
3. woe; This word of gra - cious re - demp - tion— Take it wher -
4. know God's path from sin un - to safe - ty— Take it wher -

Chorus.

1. - ev - er you go!.....
2. - ev - er you go!.....
3. - ev - er you go!.....
4. - ev - er you go!.....

Take it wher - ev - er you go,..... ..... you go,

Take it wher - ev - er you go;..... God's mes - sage of love Sent you go;

down from a - b Oh, take it wher - ev - er you go!..... you go!

International Copyright by
Charles M. Alexander

# No. 58. Christ Receiveth Sinful Men.

They that be whole need not a physician, but they that are sick. MATT. ix. 12

*Arr. from* NEUMEISTER, 1671. J. MCGRANAHAN.

1. Sin - ners Je - sus will re - ceive! Sound this word of grace to all
2. Come: and He will give you rest; Trust Him; for His word is plain;
3. Now my heart condemns me not, Pure be - fore the law I stand;
4. Christ re - ceiv - eth sin - ful men, E - ven me with all my sin;

1. Who the heav'n - ly path - way leave, All who lin - ger, all who fall!
2. He will take the sin - ful - est: Christ re - ceiv - eth sin - ful men.
3. He who cleans'd me from all spot, Sat - is - fied its last de - mand.
4. Purg'd from ev - 'ry spot and stain, Heav'n with Him I en - ter in.

REFRAIN.

Sing it o'er..... and o'er a - gain..... Christ re -
Sing it o'er a-gain, Sing it o'er a-gain,

- ceiv - - eth sin - ful men ..... Make the mes - - sage
- ceiv-eth sin-ful men, Christ re-ceiv-eth sin-ful men; Make the message plain,

clear and plain:..... Christ re - ceiv - eth sin - ful men.
Make the message plain:

Copyright by JAMES MCGRANAHAN.
CHARLES M. ALEXANDER, owner.

## No. 59.

# I Believe!

For with the heart man believeth unto righteousness. ROMANS x. 10.

EDGAR LEWIS, arr.

L. E. JONES.

1. I am saved from my sin, and to joy en - ter in: With the
2. First He shewed me my need, and in love He did plead: With the
3. I have tast - ed His grace, I have gazed on His face: With the
4. There is com - fort and rest on His shel - ter - ing breast: With the

1. heart I be-lieve on the Sa - viour! I have won - der - ful peace, from my
2. heart I be-lieve on the Sa - viour! Then He o - pened my eyes, and the
3. heart I be-lieve on the Sa - viour! Waves of love o'er me roll, all is
4. heart I be-lieve on the Sa - viour! I will praise Him in song, tell His

CHORUS.

1. bur - dens re - lease: I be - lieve on the Son of God!
2. light did a - rise: I be - lieve on the Son of God!
3. well with my soul: I be - lieve on the Son of God!
4. love all day long: I be - lieve on the Son of God!

I be - lieve,.....

I be-lieve,

I be - lieve,..... With the heart I be-lieve on the Sa - viour; I be-

I be-lieve, With the heart I be - lieve Je - sus saves;

- lieve,..... I be - lieve,..... I be - lieve on the Son of God!.....

I be-lieve, I be-lieve, I be - lieve on the Son, the Son of God!

International Copyright by
CHARLES M. ALEXANDER

# No. 60. Dying Love and Living Love.

Love is strong as death. . . . Many waters cannot quench love, neither can the floods drown it
SONG OF SOLOMON viii. 6, 7.

ADA R. HABERSHON.

MALE VOICES IN UNISON, OR SOLO. ROBERT HARKNESS.

1. It is not dy - ing love a - lone That fills my heart with peace,
2. His love was strong er than the death En - dured on Cal - va - ry;
3. The dy - ing love is still unchanged Since He, my Lord, a - rose;
4. The love that sent its Well - Be - loved, The love that glad - ly came;
5. The love that prompted such a gift Will nev - er let me go;

1. But love still flow - ing from the throne— A love that will not cease.
2. And ma - ny wa - ters can - not quench The love He has for me.
3. His heart can nev - er be es - tranged, His love for ev - er flows.
4. Which was by death so ful - ly proved, That love is still the same.
5. Be - yond its power I can - not drift, Be - cause He loves me so.

CHORUS.

'Twas dy - ing love, 'twas dy - ing love That paid, that paid my debt;

*rall.*

'Tis liv - ing love, 'tis liv - ing love That loves, that loves me yet!

International Copyright by
CHARLES M. ALEXANDER

## No. 61. Lord, I'm Coming Home.

"Come unto Me, all ye that labour." MATTHEW xi. 28.

W. J. K. WM. J. KIRKPATRICK.

1. I've wan-dered far a - way from God, Now I'm com-ing home;
2. I've wast - ed ma - ny pre - cious years, Now I'm com-ing home;
3. I'm tired of sin and stray - ing, Lord, Now I'm com-ing home;
4. My soul is sick, my heart is sore, Now I'm com-ing home;
5. My on - ly hope, my on - ly plea, Now I'm com-ing home;
6. I need His cleans-ing blood, I know, Now I'm com ing home;

1. The paths of sin too long I've trod, Lord, I'm com-ing home.
2. I now re-pent with bit - ter tears, Lord, I'm com-ing home.
3. I'll trust Thy love, be - lieve Thy word, Lord, I'm com-ing home.
4. My strength re-new, my hope re-store, Lord, I'm com-ing home.
5. That Je - sus died, and died for me, Lord, I'm com-ing home.
6. Oh, wash me whi - ter than the snow, Lord, I'm com-ing home.

CHORUS.

Com - ing home, com - ing home, Nev - er - more to roam;

By Thy grace I will be Thine; Lord, I'm com-ing home.

## No. 62. At Your Door.

Behold, I stand at the door and knock; if any man hear My voice and open the door, I will come into him, and will sup with him, and he with Me. Rev. iii. 20.

ADA R. HABERSHON. ROBERT HARKNESS.

1. At the door of my heart long the Sa-viour did stand, And He knock'd ma - ny
2. To the house of a sin - ner He came as a guest, And al - tho' so un-
3. Oh, how won-drous the grace of my Mas - ter Di - vine, That He makes me His
4. When this wealth-y One came with the beg - gar to dwell, Lo, He brought in His

1. times with His nail - pier - ced hand; But at last I gave ear, and I
2. - wor - thy, His love did the rest; When my Sa - viour had en - tered—oh,
3. guest when I wel - come Him mine; For He deigns to par - take of the
4. train all His rich - es as well; Up - on me, e - ven me, He did

*rall.*

1. o - pened it wide, And I asked Him to en - ter and with me a - bide.
2. blest be His name! He at once took pos - ses - sion—my Host He be - came.
3. off - 'rings I bring, And He spreads me a ban - quet that's fit for a king.
4. all things be - stow, And I'm long - ing that you should His pre - cious - ness know.

CHORUS. *a tempo.*

Be - hold, at your door He doth stand and knock, If a - ny His voice will hear;

And, heed - ing the call, will their door un - lock; He'll en - ter and bless them there.

International Copyright by
CHARLES M. ALEXANDER

## No. 63.

# Who could it be?

(Dedicated to J. J. Virgo, Gen. Sec., Y.M.C.A., London.)

Fred. P. Morris.

Robert Harkness.

Duet.

1. Some - bo - dy came and lift - ed me Out of my
2. Some - bo - dy bent so ten - der - ly, Plead - ing so
3. Some - bo - dy whis - pered sweet and low, Tell - ing me
4. Some - bo - dy holds my hand each day, Guid - ing my

1. sin and mis - e - ry; Some - bo - dy came, oh, who could it
2. long and pa - tient - ly; Some - bo - dy came, oh, who could it
3. just the way to go; Some - bo - dy spoke— I lis - tened and
4. feet lest I should stray; Walk - ing with Him, how bless - ed the

Chorus.

1. be, Who could it be but Je - sus?
2. be, Who could it be but Je - sus?
3. lo! Who could it be but Je - sus?
4. way! Who can it be but Je - sus?

Who could it Je . .

be, Oh, who could it be,..... Who could it be but Je - sus?
. . sus, Je . . sus,....

rall. pp

Who could it be, Oh, who could it be, Who could it be but Je - sus?
Je - sus, yes, Je - sus,

International Copyright by
Charles M. Alexander

# No. 64. Open my Eyes, that I may See.

Open Thou mine eyes, that I may behold wondrous things out of Thy law.

C. H. S. & Fred. P. Morris. Psalm cxix. 18. Clara H. Scott.

1. O - pen my eyes, that I may see Glimp-ses of truth Thou hast for me;
2. O - pen my ears, that I may hear Voi - ces of truth Thou send - est clear;
3. O - pen my mouth, and let me bear Ti-dings of mer - cy ev - 'ry-where,
4. O - pen my mind, that I may read More of Thy love in word and deed;
5. O - pen my way, that I may bring Trophies of grace to Thee, my King;

1. Place in my hands the won - der - ful key That shall un - clasp, and
2. And while the wave - notes fall on my ear, Ev - 'ry - thing false will
3. O - pen my heart, and let me pre - pare Love with Thy chil - dren
4. What shall I fear while yet Thou dost lead? On - ly for light from
5. E - choed in love Thy word shall out - ring, Sweet as the note that

1. set me free. Si - lent - ly now I wait for Thee, Rea - dy, my God, Thy
2. dis - ap - pear. Si - lent - ly now I wait for Thee, Rea - dy, my God, Thy
3. thus to share. Si - lent - ly now I wait for Thee, Rea - dy, my God, Thy
4. Thee I plead. Si - lent - ly now I wait for Thee, Rea - dy, my God, Thy
5. an - gels sing. Si - lent - ly now I wait for Thee, Rea - dy, my God, Thy

1. will to see; O - pen my eyes, il - lu - mine me, Spi - rit Di - vine!
2. will to see; O - pen my ears, il - lu - mine me, Spi - rit Di - vine!
3. will to see; O - pen my heart, il - lu - mine me, Spi - rit Di - vine!
4. will to see; O - pen my mind, il - lu - mine me, Spi - rit Di - vine!
5. will to see; O - pen my way, il - lu - mine me, Spi - rit Di - vine!

Copyright.

# No. 65. Stand up, Stand up for Jesus.

Endure hardness as a good soldier of Jesus Christ. 2 Timothy ii. 3.

George Duffield. Adam Geibel.

1. Stand up, stand up for Je - sus, Ye sol - diers of the cross;
2. Stand up, stand up for Je - sus, The trum - pet call o - bey,
3. Stand up, stand up for Je - sus, Stand in His strength a - lone;
4. Stand up, stand up for Je - sus, The strife will not be long;

1. Lift high His roy - al ban - ner, It must not suf - fer loss:
2. Forth to the migh - ty con - flict, In this His glo - rious day:
3. The arm of flesh will fail you, Ye dare not trust your own;
4. This day the noise of bat - tle, The next the vic - tor's song:

1. From vic - t'ry un - to vic - t'ry His ar - my shall He lead,
2. Ye that are men now serve Him, A - gainst un - num - bered foes;
3. Put on the Gos - pel ar - mour, And, watch - ing un - to prayer,
4. To him that o - ver - com - eth A crown of life shall be;

*rit.*

1. Till ev - 'ry foe is van - quished, And Christ is Lord in - deed.
2. Let cou - rage rise with dan - ger, And strength to strength op - pose.
3. Where du - ty calls, or dan - ger, Be nev - er want - ing there.
4. He with the King of glo - ry Shall reign e - ter - nal - ly.

*rit.*

## Stand up, Stand up for Jesus.

CHORUS (HARMONY).

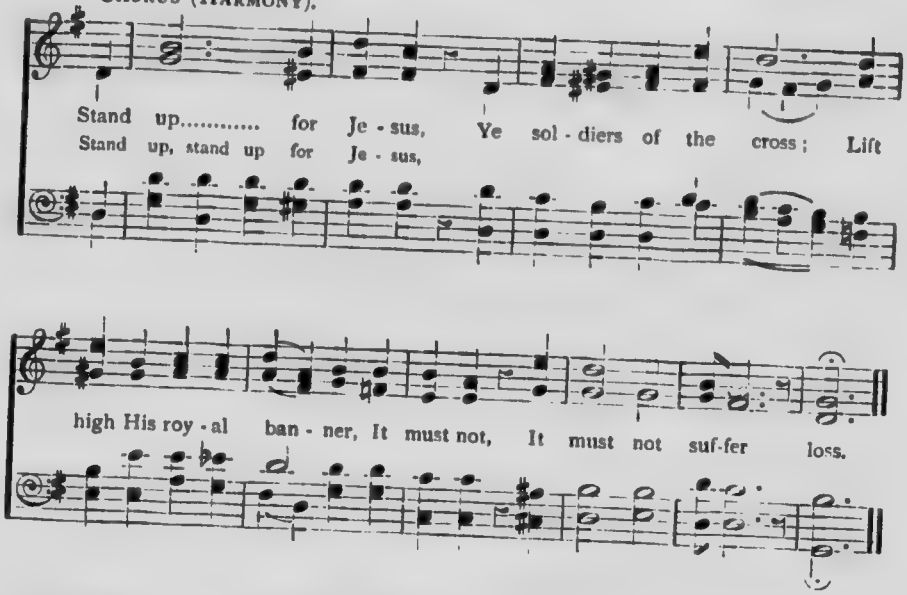


## No. 66. Draw Near, O Lord!

Jesus Himself drew near, and went with them. LUKE xxiv. 15.

ADA R. HABERSHON. ROBERT HARKNESS.

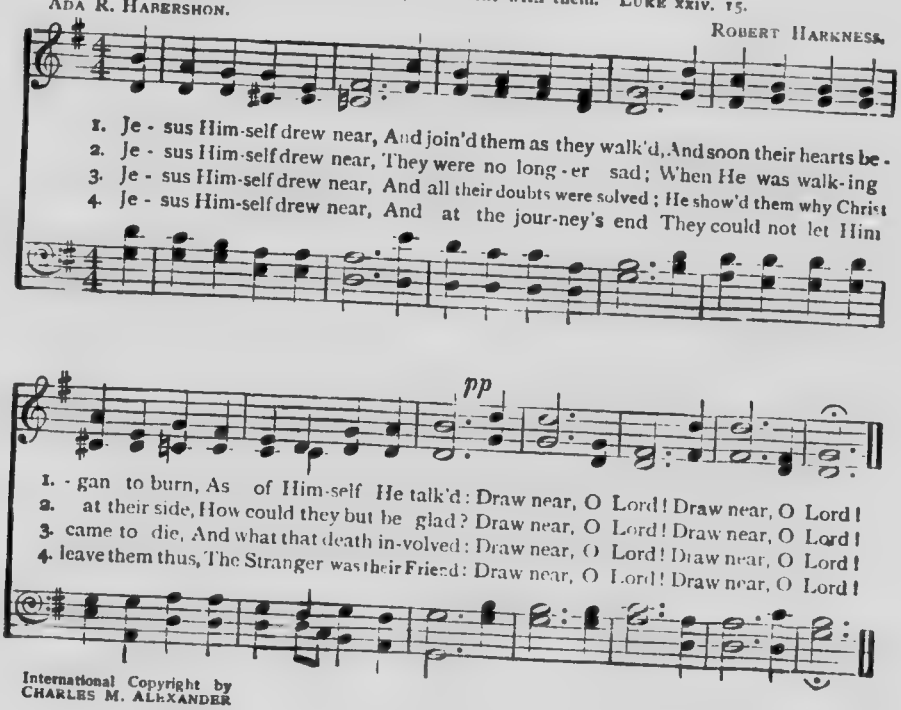


International Copyright by
CHARLES M. ALEXANDER

## No. 67. Come to the Saviour.

Make a joyful noise unto God, all ye lands. PSALM lxvi. 1.

G. F. R. *Earnestly.* G. F. ROOT.

1. Come to the Saviour, make no de-lay; Here in His Word He has shown us the way;
2. "Suf-fer the children!" Oh, hear His voice! Let ev-'ry heart leap forth and rejoice;
3. Think once a-gain, He's with us to-day; Heed now His blest com-mand, and o-bey;

1. Here in our midst He's stand-ing to-day, Ten-der-ly say-ing, "Come!"
2. And let us free-ly make Him our choice: Do not de-lay, but come.
3. Hear now His ac-cents ten-der-ly say, "Will you, my chil-dren, come?"

CHORUS.

Joy-ful, joy-ful, will the meeting be, When from sin our hearts are pure and free;

And we shall ga-ther, Sa-viour, with Thee, In our e-ter-nal home.

## No. 68. Blest be the Tie that Binds.

For My yoke is easy, and My burden is light. MATTHEW xi. 30.

REV. J. FAWCETT. DENNIS. S.M. H. G. NAGELI, arr.

1. Blest be the tie that binds Our hearts in Chris-tian love;
2. Be-fore our Fa-ther's throne We pour our ar-dent prayers;

## Blest be the Tie that Binds.

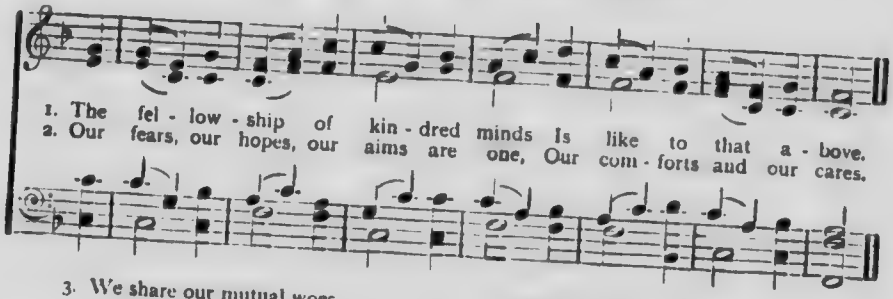


3. We share our mutual woes,
Our mutual burdens bear;
And often for each other flows
The sympathizing tear.

4. When we asunder part
It gives us inward pain;
But we shall still be joined in heart
And hope to meet again.

## No. 69. Break Thou the Bread of Life.

He was known of them in breaking of bread. LUKE xxiv. 35.

MARY ANN LATHBURY. WILLIAM F. SHERWIN.

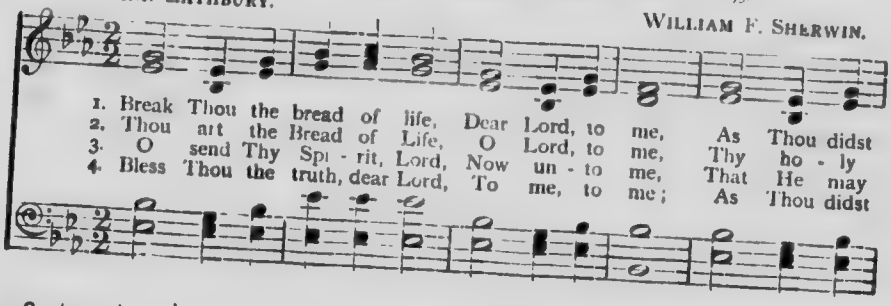


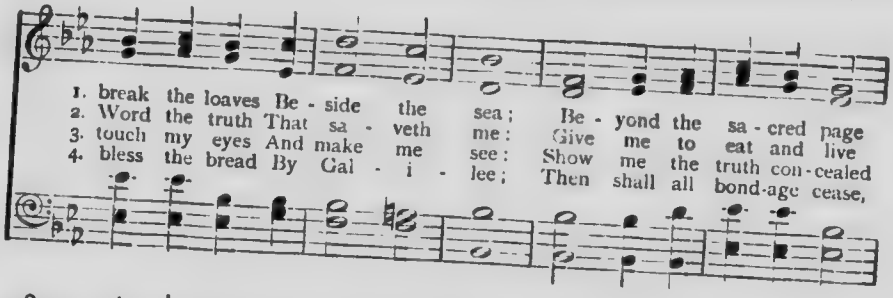


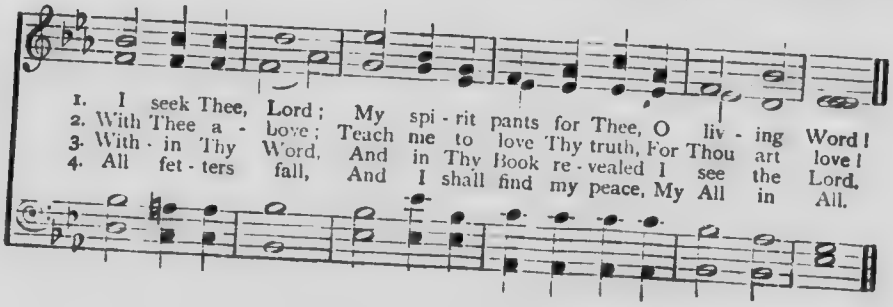

# No. 70. When the Roll is Called up Yonder.

"For the trumpet shall sound."—1 Cor. xv. 52.

B. M. J.

J. M. Black.

*Moderate.*

1. When the trum - pet of the Lord shall sound, and time shall be no more,
2. On that bright and cloud-less morn-ing, when the dead in Christ shall rise,
3. Let me la - bour for the Mas - ter from the dawn till set - ting sun,

1. And the morning breaks, e-ter-nal, bright, and fair; When the saved of earth shall
2. And the glo - ry of His re - sur- rec-tion share; When His cho-sen ones shall
3. Let me talk of all His wondrous love and care; Then, when all of life is

1. ga-ther o - ver on the o-ther shore, And the roll is call'd up yon-der, I'll be
2. ga-ther to their home beyond the skies, And the roll is call'd up yon-der, I'll be
3. o - ver, and my work on earth is done, And the roll is call'd up yon-der, I'll be

Chorus.

1. there.
2. there.
3. there.

When the roll..... is call'd up yon - - - - der,
When the roll is call'd up yon - der, I'll be there,

When the roll..... ... is call'd up yon - - - der, When the
When the roll is call'd up yon - der, I'll be there,

## When the Roll is Called up Yonder.

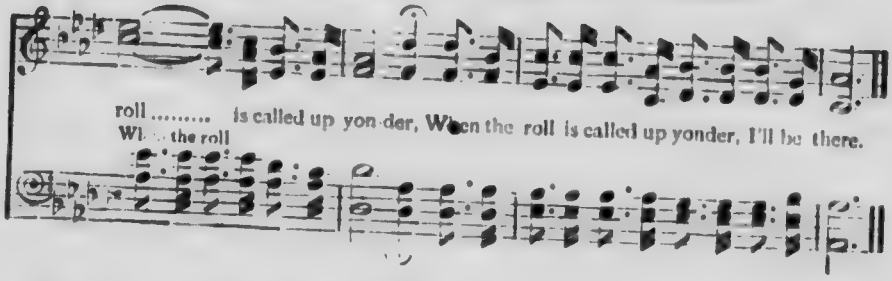


## No. 71. I Need Thee every Hour.

"I also will keep thee from the hour of temptation which shall come." Rev. iii. 10.

ANNIE R. HAWKS. ROBERT LOWRY.

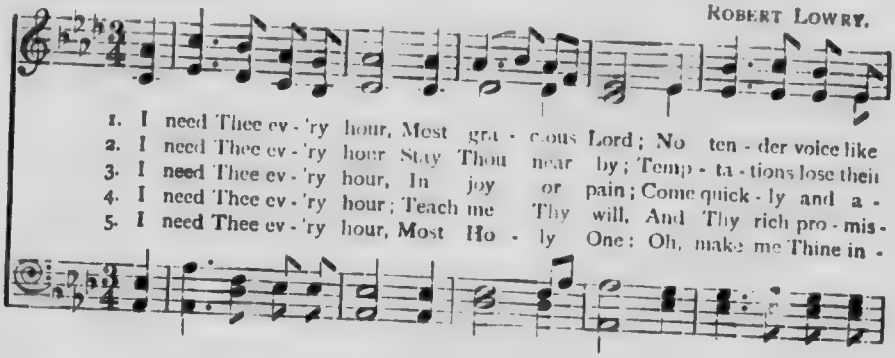


REFRAIN.

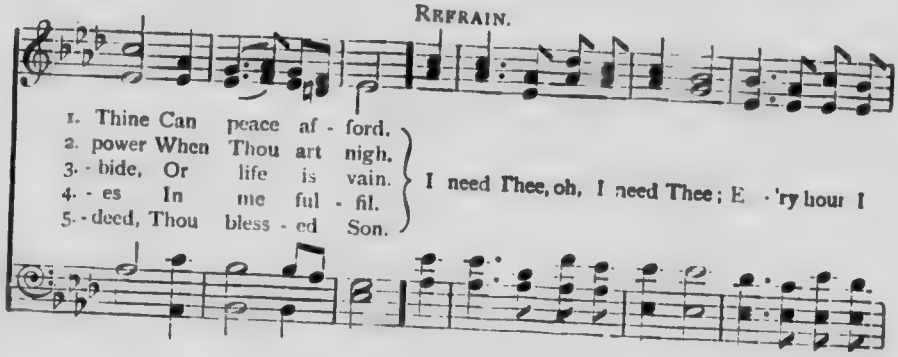


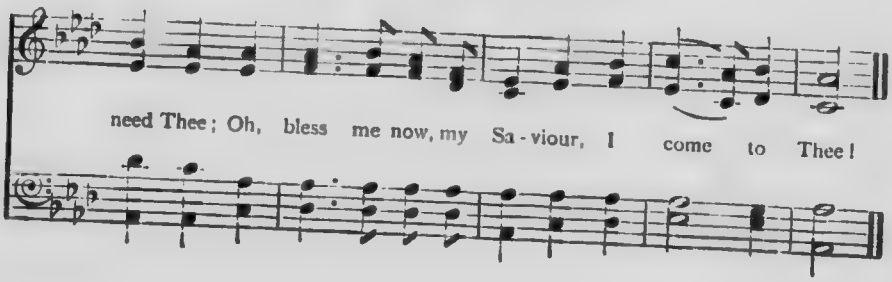

## No. 72. Throw out the Life-Line.

That I might . . . . save some. 1 Corinthians ix. 22

E. S. U.

Rev. E. S. Ufford, arr. by Robert Harkness.

1. Throw out the Life-line a - cross the dark wave, There is a
2. Throw out the Life-line with hand quick and strong; Why do you
3. Throw out the Life-line to dan - ger-fraught men, Sink - ing in
4. Soon will the sea - son of res - cue be o'er, Soon will they

1. bro - ther whom some one should ve; Some - bo - dy's bro - ther! oh,
2. tar - ry, why lin - ger so long? See! he is sink - ing, oh,
3. an - guish where you've nev - er been; Winds of temp - ta - tion and
4. drift to e - ter - ni - ty's shore, Haste then, my bro - ther, no

1. who then will dare To throw out the Life-line his per - il to share?
2. has - ten to - day—And out with the Life-boat! a - way, then, a - way!
3. bil - lows of woe Will soon hurl them back where the dark wa - ters flow.
4. time for de - lay, But throw out the Life-line and save them to - day.

Chorus.

Throw out the Life-line! Throw out the Life line! Some one is drift-ing a - way;

International Copyright by
Charles M. Alexander

## Throw out the Life-Line.

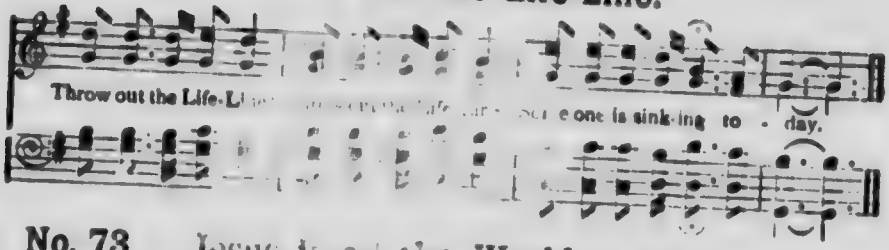


## No. 73. Jesus is all the World to me.

Jesus, . . . by whom the world is crucified unto me, and I unto the world. GAL. vi. 14.

W. L. T. WILL L. THOMPSON.

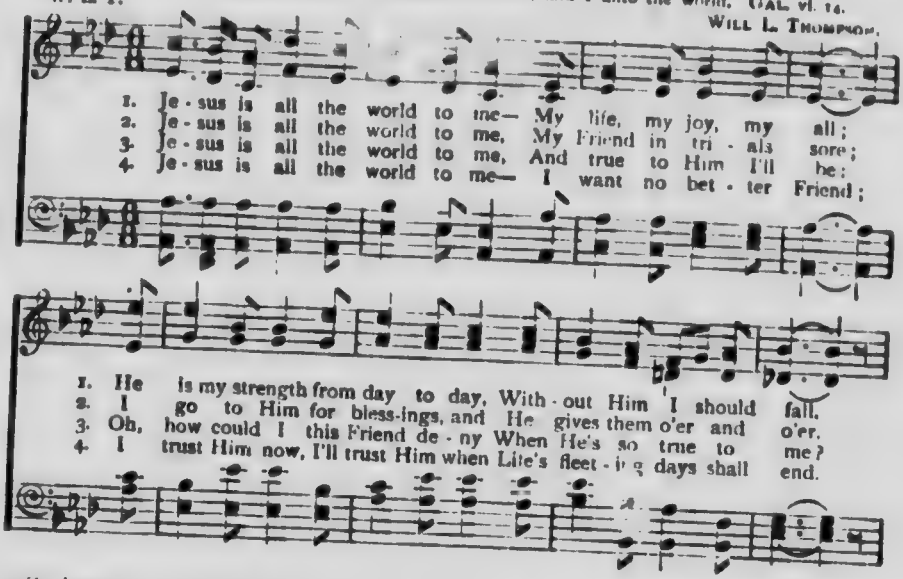


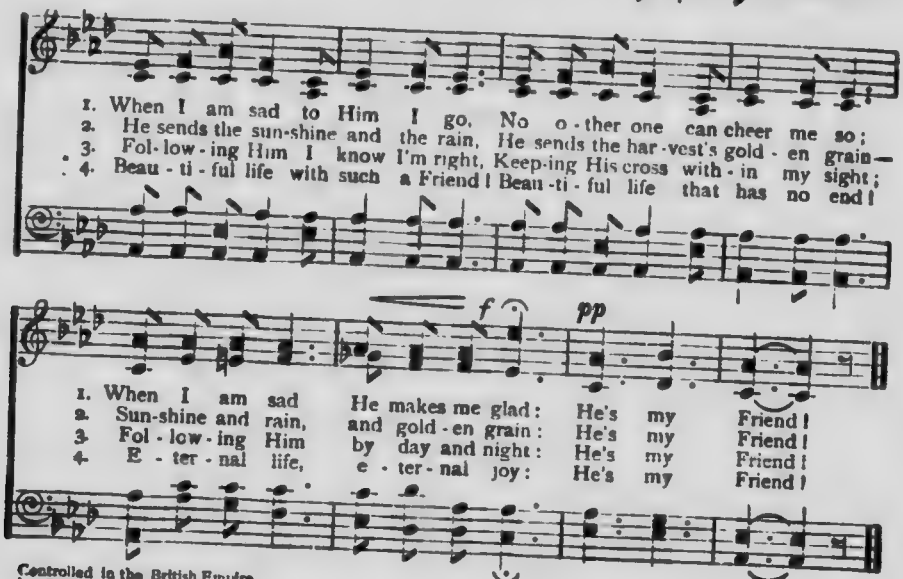


Controlled in the British Empire
by CHARLES M. ALEXANDER.

## No. 74. Showers of Mercy.

"Because Thy loving-kindness is better than life, my lips shall praise Thee."
(PSALM lxiii. 3.)

CHARLOTTE G. HOMER. CHAS. H. GABRIEL.

1. Je - sus is mine! In His Di - vine Mer - cy and grace I have a
2. With me He walks, With me He talks; What can I fear When He is
3. All that I need, More than I plead Crown-eth my way Day af - ter
4. Je - sus, my King, How shall I sing Praise that shall be Wor-thy of

1. place! Show - ers of love Fall from a - bove With num - ber - less,
2. near? He is my Guide, He doth pro - vide With num - ber - less,
3. day; No - thing I give, All things re - ceive In num - ber - less,
4. Thee? Why should'st Thou, Lord, Me thus re - ward With num - ber - less,

CHORUS.

mea-sure-less bless - ings. Show-ers of mer - cy and love,..... .....
Show-ers of mer - cy and love,

Fall - ing like rain from a - bove,..... O - ver me roll,.....
Fall - ing like rain from a - bove,

Flood-ing my soul With num - ber - less, mea - sure - less bless - ings.

Copyright in British Empire and United States of America by CHARLES M. ALEXANDER.

## No. 75.

# Lord, is it I?

J. R. Clements, arr.

Lord, is it I? Matthew xxvi. 22.

Robert Harkness.

1. Some-one is slight-ing the Sa-viour of men; Lord, is it I?
2. Some-one is halt-ing, and count-ing the cost; Lord, is it I?
3. Some-one's be-tray-ing his Mas-ter to-day; Lord, is it I?
4. Some-one is liv-ing in self-ish de-light; Lord, is it I?
5. Some-one in si-lence is mak-ing the choice; Lord, is it I?

1. Lord, is it I? Some-one is spurn-ing His love once a-gain;
2. Lord, is it I? Some-one in dark-ness and sin may be lost;
3. Lord, is it I? Some-one is walk-ing a pe-ril-ous way;
4. Lord, is it I? Some-one is turn-ing his face from the light;
5. Lord, is it I? Some-one will yield to the Lord, and re-joice;

Chorus.

Lord, ..... is ..... it I?..... Lord,..... is it
Lord, is it I? is it I?..... Lord, is it I?.....

I?..... Lord,..... is it I?..... Par-don our
Lord, is it I? Lord, is it I? Lord, is it I?

*rall.*

weak-ness, and blot out each sin; Hear us, dear Lord, as we cry!

International Copyright by
Charles M. Alexander

## No. 76. The Fight is on.

Fight the good fight of faith. 1 TIMOTHY vi.

MRS. C. H. M. MRS. C. H. MORRIS.

1. The fight is on, the trum - pet sound is ring - ing out; The
2. The fight is on— a - rouse, ye sol - diers brave and true! Je -
3. The Lord is lead - ing on to cer - tain vic - to - ry. The

1. cry "To arms!" is heard a - far and near; The Lord of hosts is
2. - ho - vah leads, and vic - t'ry will as - sure; Go, buc - kle on the
3. bow of pro - mise spans the east - ern sky; His glo - rious name in

1. march-ing on to vic - to - ry, The tri - umph of the Christ will soon ap-pear.
2. ar - mour God has giv - en you, And in His strength un - to the end en-dure.
3. ev - 'ry land shall honoured be; The morn will break, the dawn of peace is nigh.

CHORUS. *Unison.*

The fight is on, O Chris-tian sol - dier, And face to face in stern ar -

- ray,..... With ar-mour gleam-ing and col-ours stream-ing, The right and

## The Fight is on.

*Harmony.*

wrong en - gage to - day! The fight is on, but be not

wea - - ry; Be strong, and in His might hold fast; If God be

for us, His ban-ner o'er us, We'll sing the vic-tor's song at last!
Vic - t'ry! vic - t'ry!

## No. 77. At Even, ere the Sun was Set.

"He healed them that had need of healing." LUKE ix. 11.

CANON H. TWELLS. (ANGELUS. L.M.) J. SCHEFFLER.

1. At e - ven, ere the sun was set, The sick, O Lord, a-round Thee lay;
2. Once more 'tis e - ven-tide, and we, Op-press'd with va - rious ills, draw near;
3. O Saviour Christ, our woes dis - pel! For some are sick, and some are sad,
4. And all, O Lord, crave per-fect rest, And to be whol - ly free from sin;
5. O Saviour Christ, Thou too art man! Thou hast been trou-bled, tempt-ed, tried;
6. Thy touch has still its an-cient pow'r; No word from Thee can fruit-less fall:

1. Oh, in what di - vers pains they met! Oh, with what joy they went a - way!
2. What if Thy form we can - not see! We know and feel that Thou art here.
3. And some have nev - er loved Thee well, And some have lost the love they had:
4. And they who fain would serve Thee best, Are con-scious most of wrong with - in.
5. Thy kind but searching glance can scan The ve - ry wounds that shame would hide:
6. Hear in this sol - emn ev - 'ning hour, And in Thy mer - cy heal us all.

# No. 78. My Anchor Holds.

An anchor of the soul, both sure and steadfast. Heb. vi. 19.

W. C. Martin, arr. D. B. Towner.

1. Though the an - gry sur - ges roll On my tem - pest - driv - en soul,
2. Might - y tides a - bout me sweep, Per - ils lurk with - in the deep;
3. I can feel the an - chor fast As I meet each sud - den blast,
4. Trou - bles al - most whelm the soul; Griefs like bil - lows o'er me roll;

1. I am peace - ful, for I know, Wild - ly though the winds may blow,
2. An - gry clouds o'er-shade the sky, And the tem - pest ri - ses high;
3. And the ca - ble, though un - seen, Bears the hea - vy strain be - tween;
4. Tempters seek to lure a - stray; Storms ob - scure the light of day:

1. I've an an - chor safe and sure. That can ev - er - more en - dure.
2. Still I stand the temp - est's shock, For my an - chor grips the rock.
3. Thro' the storm I safe - ly ride, Till the turn - ing of the tide.
4. But in Christ I can be bold, I've an an - chor that shall hold.

Chorus.

And it holds, my an - chor holds;..... Blow your wild - est, then, O
And it holds,..... my an - chor holds; Blow your wild . . . . est,

gale,... ..... On my bark so small and frail: By His grace I shall not
then, O gale,

International Copyright by
Charles M. Alexander

## My Anchor Holds.

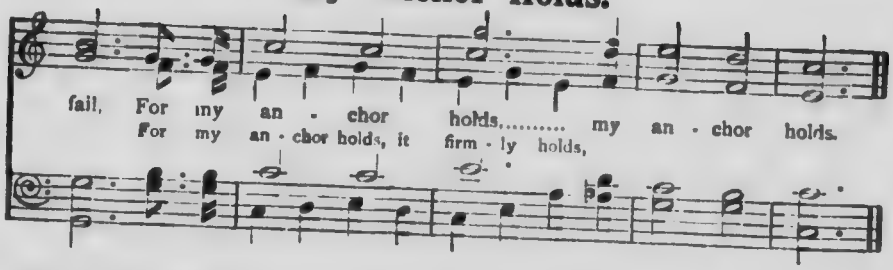


## No. 79. Must I Go—and Empty-Handed?

After a month of Christian life, nearly all of it passed upon a sick bed, a young man, nearly thirty years of age, lay dying. Suddenly a look of sadness crossed his face, and to the query of a friend he exclaimed: "No, I am not afraid; Jesus saves me now! But oh, *must I go—and empty-handed?*"

C. C. LUTHER. (DANIEL xii. 3.) GEO. C. STEBBINS (arr.).

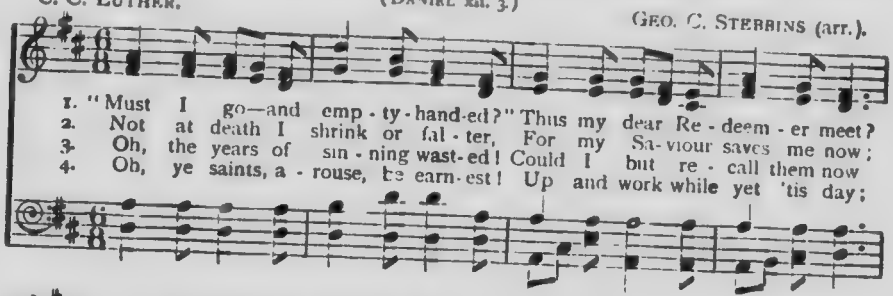


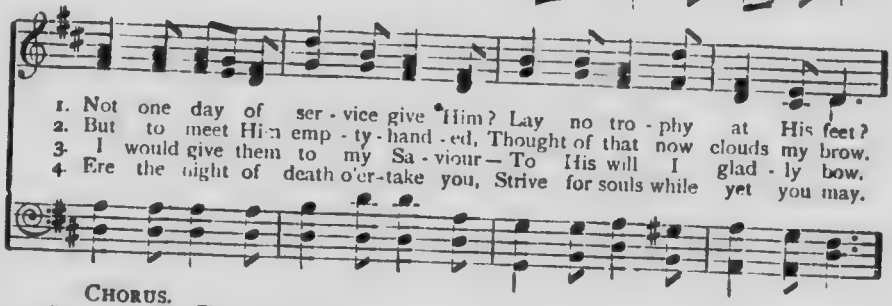


CHORUS.

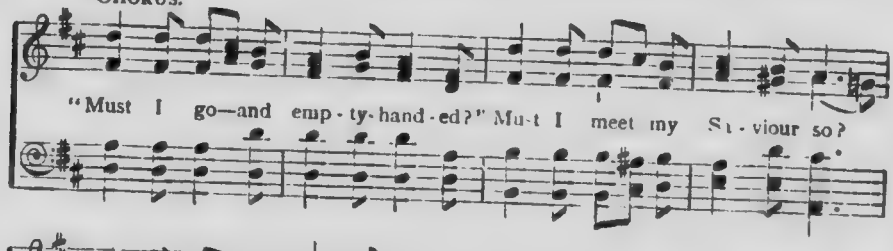


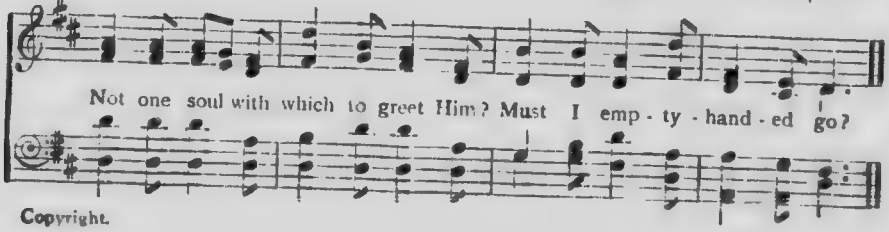


Copyright.

## No. 80.

# Calvary.

"A place called Calvary"—Luke xxiii. 33.

Rev. R. Carradine, D.D.

Jno. R. Bryant.

1. There's a hill lone and gray, In a land far a - way, In a
2. Be - hold! faint on the road, 'Neath a world's hea - vy load, Comes a
3. Hark! I hear the dull blow Of the ham - mer swung low; They are
4. How they mock Him in death To His last la - b'ring breath, While His
5. Then dark - ness came down, And the rocks rent a round, And a
6. Let the sun hide its face, Let the earth reel a - pace, O - ver

1. coun - try be - yond the blue sea, Where be - neath that fair sky Went a
2. thorn-crown ed Man on the way, With a cross He is bowed, But still
3. nail - ing my Lord to the tree! And the cross they up - raise, While the
4. friends sad - ly weep by the way! But tho' lone - ly and faint, Still no
5. cry pierced the grief - la - den air! 'Twas the voice of our King, Who re -
6. men who their Sa-viour have slain! But, be - hold! from the sod, Comes the

1. Man forth to die, For the world, and for you, and for me.
2. on thro' the crowd He's as - cend - ing that hill lone and gray.
3. mul - ti - tude gaze On the blest Lamb of dark Cal - va - ry
4. word of com - plaint Fell from Him on the hill lone and gray.
5. -ceived death's dark sting, All to save us from end - less de - spair!
6. blest Lamb of God, Who was slain, but is ris - en a - gain!

Refrain.

Oh, it bows down my heart, And the tear-drops will start, When in

Copyright in British Empire and
United States of America by
Charles M. Alexander

## Calvary.

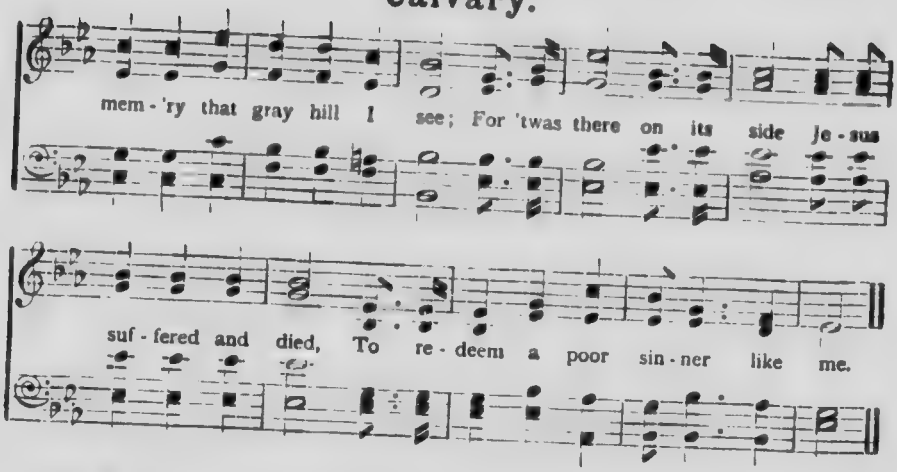


## No. 81. Somebody!

"Let every man prove his own work, and then shall he have rejoicing" (GALATIANS vi. 4.)

JNO. R. CLEMENTS. W. S. WEEDEN.

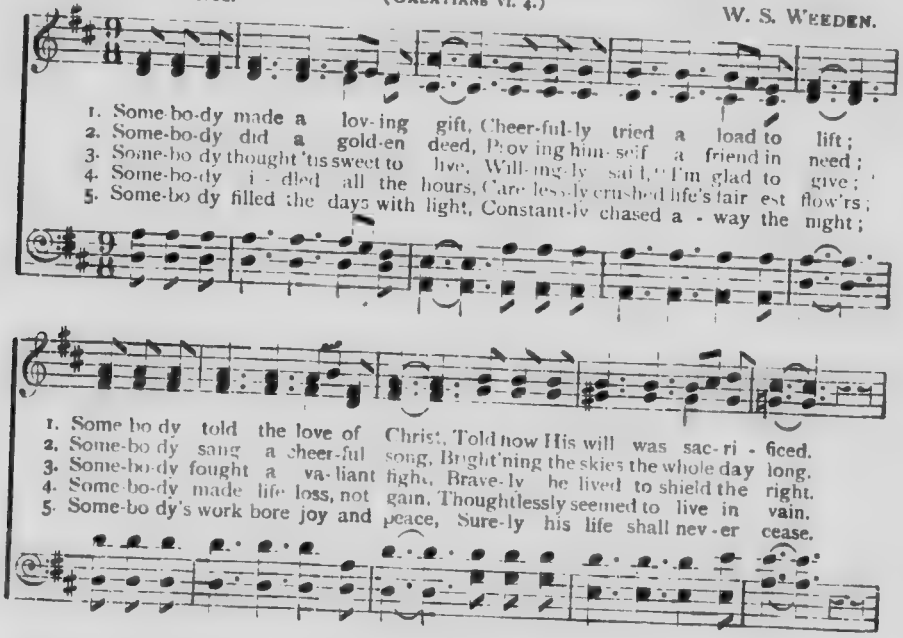

# No. 82. His Loving Arms Around Me.

The Lord is round about His people . . . for ever. PSA. CXXV. 2.

ELLA M. PARKS.

Arr. by ROBERT HARKNESS.

1. I was far a - way from Je - sus, dead in tres - pass - es and sin,
2. Then He whis - per'd to me par - don thro' the all - a - ton - ing blood
3. Day by day He guides and keeps me in the bless - ed nar - row way,
4. In the hour of deep - est tri - al, when all earth - ly com - fort fails,
5. Oh this bless - ed life in Je - sus! sin - ner, won't you hear His call?

1. And I thought for one so vile no hope could be; But the
2. Which He shed for my trans - gres - sions on the tree; And the
3. From the ban of sin and death He makes me free; There's no
4. And no cheer - ing ray of sun - shine I can see, Then to
5. From the power of sin's do - min - ion He can free; Yield thy

1. bless - ed Lord of glo - ry stoop'd and raised me to Him - self, And He
2. bless - ed peace of hea - ven came in - to my wea - ry soul, As He
3. e - vil can be - fal me while I'm rest - ing in His grace, And He
4. Him I bring my sor - row, and He wipes a - way my tears, As He
5. heart to Him this mo - ment, and with joy thou'lt sure - ly find That He'll

CHORUS.

1. put His lov - ing arms a - round me.
2. put His lov - ing arms a - round me.
3. has His lov - ing arms a - round me.
4. puts His lov - ing arms a - round me.
5. put His lov - ing arms a - round thee!

He put His lov - ing arms a -

*Cho. for 5th verse.*

He'll put His lov - ing arms a -

## His Loving Arms Around Me.

· round me, He put His lov-ing arms a - round me; I look'd in - to His face,
· round thee, He'll put His lov-ing arms a - round thee; Look up in - to His face,

it beam'd with ten-der grace, As He put His lov - ing arms a - round me.
it beams with ten-der grace, And He'll put His lov - ing arms a - round thee.

## No. 83. In Jesus.

Thou shalt call His name Jesus: for He shall save His people from their sins. MATT. i. 21

JAS. PROCTER. ROBERT HARKNESS

*Slowly.*

1. I've tried in vain a thou-sand ways My fears to quell, my hopes to
2. My soul is night, my heart is steel— I can-not see, I can - not
3. He died, He lives, He reigns, He pleads; There's love in all His words and
4. Tho' some should sneer, and some should blame, I'll go with all my guilt and

1. raise; But what I need, the Bi - ble says, Is ev-er on - ly Je - sus.
2. feel: For light, for life, I must ap - peal In sim-ple faith to Je - sus.
3. deeds; There's all a guil - ty sin - ner needs For ev - er - more in Je - sus.
4. shame; I'll go to Him be - cause His name, A-bove all names, is Je - sus.

International Copyright by
CHARLES M. ALEXANDER

## No. 84. Does Jesus Care?

"Casting all your care upon Him; for He careth for you." 1 Peter v. 7.

Rev. F. E. Graeff.

*Slowly.*

Robert Harkness

1. Does Je - sus care..... when my heart is pain'd..... Too
2. Does Je - sus care..... when my way is dark,..... With a
3. Does Je - sus care..... when I've tried and fail'd, ..... To re-
4. Does Je - sus care..... when I've said "Good - bye!"..... To the

1. deep-ly for mirth or song, As the bur-dens press, And the cares dis-
2. name - less dread and fear? As the day-light fades In-to deep night
3. - sist some temp-ta - tion strong? When in my deep grief I find no re-
4. dear-est on earth to me, And my sad heart aches Till it near - ly

1. - tress, And the way grows wea - - ry and long?.....
2. shades, Does He care e - nough to be near?.....
3. - lief, Though my tears flow all the night long?.....
4. breaks: Is this aught to Him?— does He see?.....

International Copyright by
Charles M. Alexander

# Does Jesus Care?

CHORUS.

On yes, He cares!..... I know He cares,..... His

heart is touch'd with my grief; When the days are wea - ry, The long nights

drea - ry, I know my Sa - viour cares.....

*rall.*

*rall.*

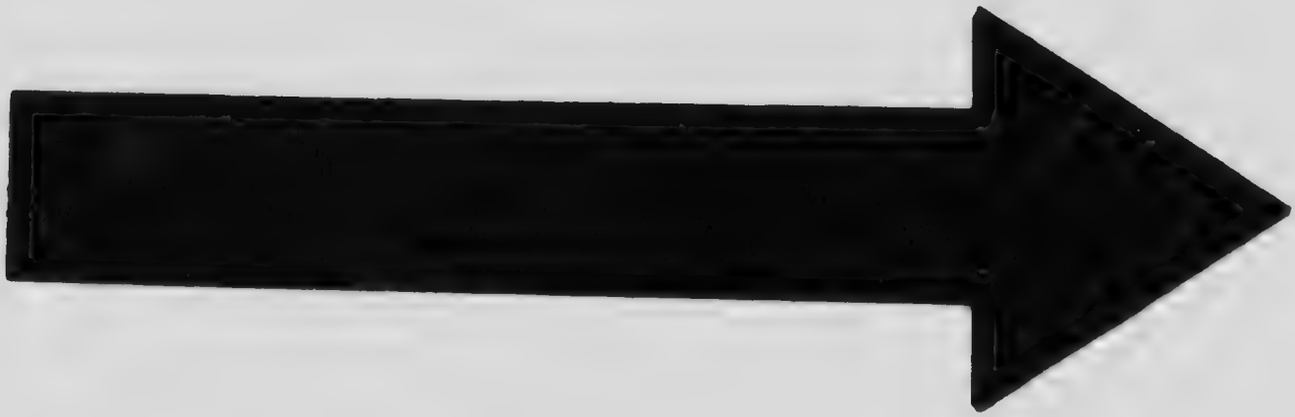

# IMAGE EVALUATION TEST TARGET (MT-3)

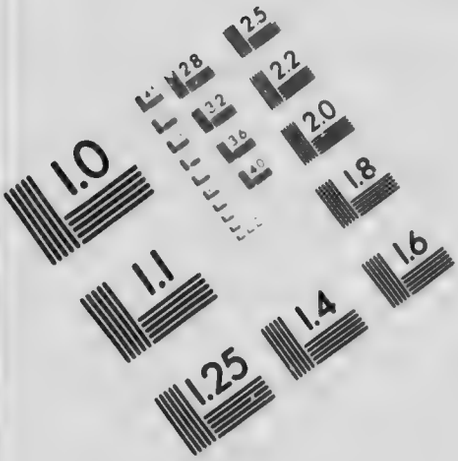

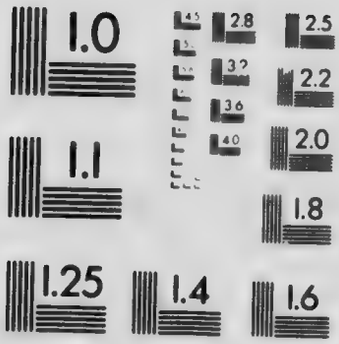


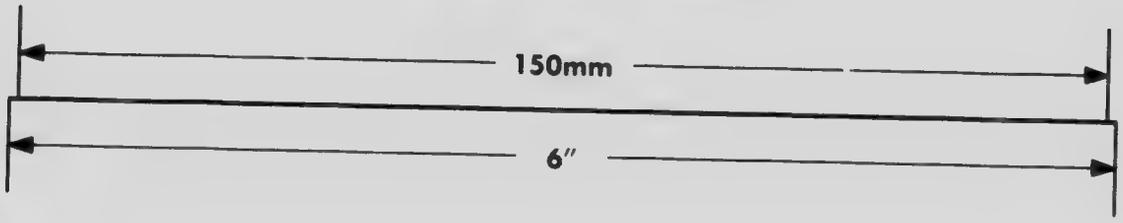


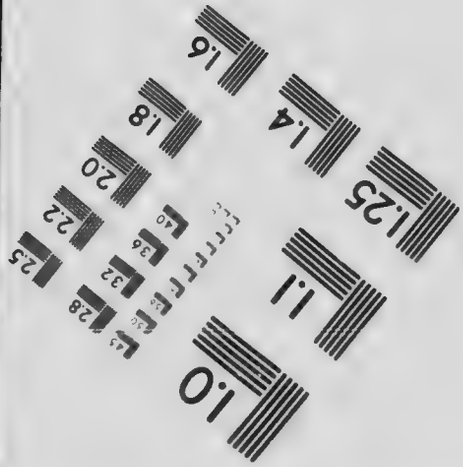


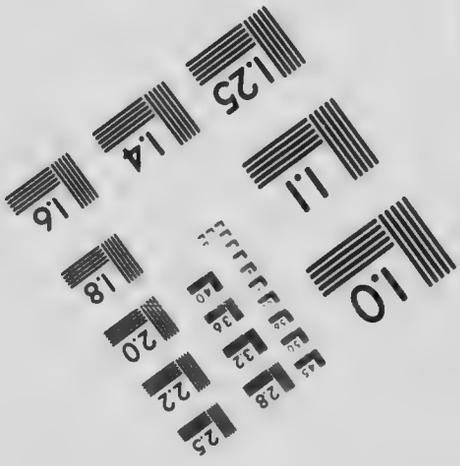


APPLIED IMAGE, Inc
1653 East Main Street
Rochester, NY 14609 USA
Phone 716/482-0300
Fax 716/288-5989

© 1993 Applied Image Inc All Rights Reserved

2.8
2.5
2.2

## No. 85. Thy Will in Me.

"I delight to do Thy will, O my God."—Psalm xl. 8.

Charlotte G. Homer. Chas. H. Gabriel.

1. Dear Lord, I can-not see Where Thou art lead-ing me! I can-not
2. What streams I have to cross, Of sor-row, pain, or loss, Are not for
3. Re-joi-cing, on I go: I do not ask to know The path I

1. tell if thorns or ro-ses strew the way; My fu-ture is conceal'd; Thou hast not
2. me to fear— I shall not be dismay'd; Con-tent if Thou, my Guide, Art ev-er
3. tread, or whi-ther be the way I take! Thy will be done in me; This is my

1. yet re-veal'd Thy will in me, nor do I for the knowledge pray.
2. near my side, That I may hear Thee whis-per, "Child, be not a-fraid!"
3. on-ly plea: For-give, and love, and guide me, for Thy mer-cy's sake.

Chorus.

Thy will be done in me, Lord! My all I yield to Thee, Lord! In

life, in death, be Thou my Guide, And I shall be sat-is-fied!.....

International Copyright by
Charles M. Alexander

## No. 86. Shall we Gather at the River?

"A pure river of water of life, clear as crystal."—REVELATION xxii. 1.

R. L.

REV. R. LOWRY.

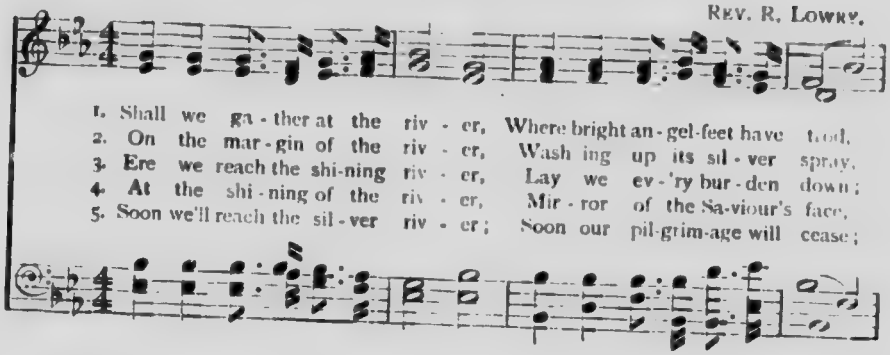

1. Shall we ga - ther at the riv - er, Where bright an - gel-feet have trod,
2. On the mar - gin of the riv - er, Wash ing up its sil - ver spray,
3. Ere we reach the shi-ning riv - er, Lay we ev - 'ry bur - den down;
4. At the shi - ning of the riv - er, Mir - ror of the Sa-viour's face,
5. Soon we'll reach the sil - ver riv - er; Soon our pil-grim-age will cease;

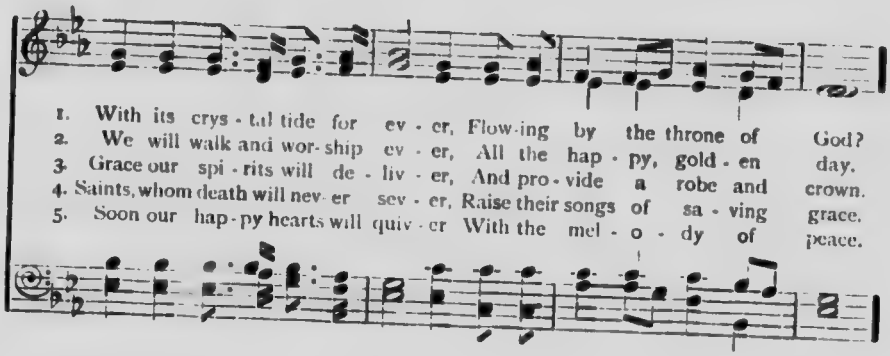

1. With its crys - tal tide for ev - er, Flow-ing by the throne of God?
2. We will walk and wor-ship ev - er, All the hap - py, gold - en day.
3. Grace our spi - rits will de - liv - er, And pro - vide a robe and crown.
4. Saints, whom death will nev - er sev - er, Raise their songs of sa - ving grace.
5. Soon our hap - py hearts will quiv - er With the mel - o - dy of peace.

CHORUS.

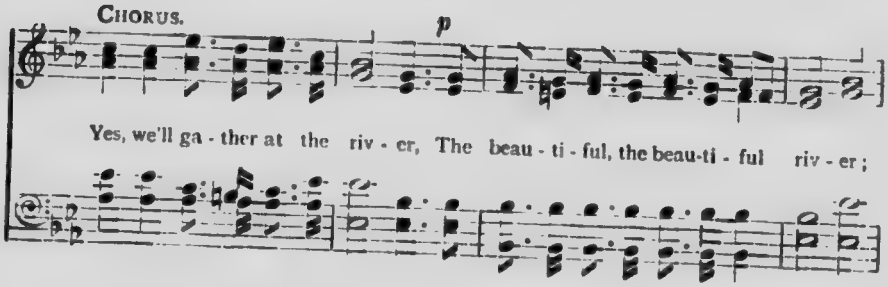


Yes, we'll ga - ther at the riv - er, The beau - ti - ful, the beau-ti - ful riv - er;

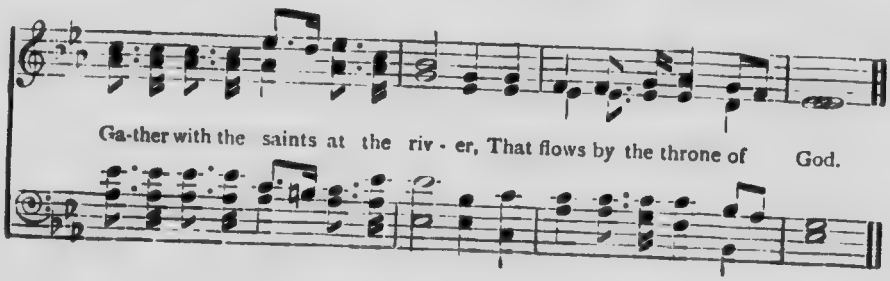

Ga-ther with the saints at the riv - er, That flows by the throne of God.

# No. 87. Why not say Yes To-night?

"The Spirit says, . . . Come."—Rev. xxii. 17.

Effie Wells Loucks.

Duet.

Louis D. Eichhorn.

1. Oh, why not say Yes to the Sa - viour to - night, He's ten - der - ly
2. For with you the Spi - rit will not al - ways plead— Oh, do not re -
3. Take Christ as your Sa - viour, then all shall be well, The mor - row let

1. plead - ing with thee To come to Him now with thy sin - burdened heart
2. - ject Him to - night! To - mor - row may bring you the dark - ness of death,
3. bring what it may; His love shall pro - tect you, His Spi - rit shall guide,

Chorus.

1. For par - don so full and so free.....
2. Un - bro - ken by hea - ven - ly light.....
3. And safe - ly keep you in His way.....

so free.
heaven - ly light
His way.

Why not say Yes to
Why not say Yes to the

night?..... Why not? Why not? While He so
Sa - viour to - night? Say..... Yes? Say..... Yes?

Why not say Yes? Why not to - night?

gen - tly, so ten - der - ly pleads: Oh, ac - cept Him to - night!.....
ac - cept Him to - night!

## No. 88. Oh, it is Wonderful!

The love of Christ, which passeth knowledge. Eph. iii. 19.

C. H. G.

Chas. H. Gabriel.

1. I stand all a-mazed at the love Je-sus of-fers me, Con-fused at the
2. I mar-vel that He would de-scend from His throne di-vine, To res-cue a
3. I think of His hands pierc'd and bleeding to pay the debt! Such mer-cy, such

1. grace that so ful-ly He prof-fers me; I trem-ble to know that for me He was
2. soul so re-bellious and proud as mine; That He should ex-tend His great love un-to
3. love and de-vo-tion can I for-get? No, no! I will praise and a-dore at the

*rit.*

1. cru-ci-fied—That for me, a sin-ner, He suf-fer'd, He bled, and died.
2. such as I; Suf-fi-cient to own, to re-deem, and to jus-ti-fy.
3. mer-cy-seat, Un-til at the glo-ri-fied throne I kneel at His feet.

Chorus.

*rit.*

Oh, it is won-der-ful that He should care for me! E-nough to won-der-ful!

*a tempo.*

die for me! Oh, it is won-der-ful, won-der-ful to me! won-der-ful!

## No. 89. He is my Guide.

"He knoweth the way that I take." Job xxiii. 10.

CHARLOTTE G. HOMER. CHAS. H. GABRIEL.

1. I know not what be-fore me lies: God kind-ly veils the dis tant skies;
2. I know not how, or when, or where, He'll lift the hea - vy cross I bear;
3. Sometimes the way is rough and steep, The fords of sor - row dark and deep;
4. There, with the loved ones gone be - fore, U - ni - ted we for ev - er - more

1. I trust His love— He know-eth best, His way will lead me in - to rest.
2. But this I know, when 'tis laid down, I shall re - ceive for it a crown.
3. And yet I know when these are past, I'll reach my home in heav'n at last.
4. Shall sing the won - ders of His grace As we be - hold Him face to face.

CHORUS.

He is my Guide,..... He knows the way,..... He keep - eth
He is my Guide, He knows the way,

me..... from day to day;..... Just as He wills..... my path shall
He safe-ly keep - eth me from day to day; Just as my Sa-viour wills my

be,..... For oh, I know..... He lead-eth me.....
path shall ev - er be, For oh, I know He lead - eth me, He lead-eth me.

International Copyright by
CHARLES M. ALEXANDER

## No. 90. My Father Knows.

For your Father knoweth what things ye have need of. MATT. vi. 8.

S. M. I. HENRY. E. O. EXCELL.

1. I know my heav'n-ly Fa-ther knows The storms that would my way op-pose;
2. I know my heav'n-ly Fa-ther knows The balm I need to soothe my woes;
3. I know my heav'n-ly Fa-ther knows How frail I am to meet my foes;
4. I know my heav'n-ly Fa-ther knows The hour my jour-ney here will close,

1. But He can drive the clouds a-way, And turn my dark-ness in-to day,
2. And with His touch of love di-vine He heals this wounded soul of mine,
3. But He my cause will e'er de-fend, Up-hold and keep me to the end,
4. And may that hour, O faith-ful Guide, Find me safe shel-ter'd by Thy side,

CHORUS.

1. And turn my dark-ness in-to day.
2. He heals this wound-ed soul of mine.
3. Up-hold and keep me to the end.
4. Find me safe shel-ter'd by Thy side.

He knows,..... He knows,..... The storms that would my way op-pose; He
My Father knows—I'm sure He knows that would my way op-pose;

*pp rall.*

knows,..... He knows,..... And tempers ev-'ry wind that blows.
My Father knows—I'm sure He knows, the wind that blows.

International Copyright by CHARLES M. ALEXANDER

## No. 91. So Near to the Kingdom!

"Thou art not far from the Kingdom of God."—Mark xii. 34.

C. D. Martin. Chas. H. Gabriel.

1. So near to the kingdom of hea - ven, But yet out-side the
2. So near to the kingdom of hea - ven! Al - most per-sua - ded
3. So near to the kingdom of hea - ven! Your friends are en - t'ring
4. So near to the kingdom of hea - ven, Yet halt - ing at the

1. gate! Some day you plan to en - ter—"Some day" may
2. now To trust the bless - ed Sa - viour, Be - fore His
3. in To find the great sal - va - tion That cleans - eth
4. door! Oh, shall your soul, thro' doubt - ing, Be lost for

Chorus.

1. be too late!
2. scep - tre bow.
3. from all sin.
4. ev - er - more?

So near to the kingdom, why hes - i - tate?

So near to the kingdom! why long - er wait? Oh, en - ter be -

- fore 'tis for ev - er too late! So near to the kingdom, so near!

International Copyright by
Charles M. Alexander

## No. 92. Jesus is Mine!

"Rejoice in the Lord alway, and again, I say, Rejoice." —Phil. iv. 4.

CHARLOTTE G. HOMER.

CHAS. H. GABRIEL.

1. I re - joice in a new - found glad - ness: Je - sus is mine!
2. Won - drous love, that He came to save me: Je - sus is mine!
3. Oh, how per - fect the peace He gives me: Je - sus is mine!
4. With my Lord I have sweet com - mu - nion: Je - sus is mine!
5. Earth - ly trea - sures will not a - vail me: Je - sus is mine!
6. Faith in Him can be sha - ken nev - er: Je - sus is mine!

1. Faith for doubt - ing, and joy for sad - ness: Je - sus is mine!
2. Grace Di - vine, that His life He gave me: Je - sus is mine!
3. In the arms of His love re - ceives me: Je - sus is mine!
4. And how pre - cious the bless - ed u - nion: Je - sus is mine!
5. Friends may leave me, and foes as - sail me: Je - sus is mine!
6. Here, in life, and in heaven for ev - er: Je - sus is mine!

CHORUS.

Bless - ing and glo - ry Un - to Him be given! I will
Bless - ing, hon - our, praise, and glo - ry

serve Him while on earth, and praise Him Thro' e - ter - nal years in heaven.

Copyright in British Empire and United States of America by CHARLES M. ALEXANDER

## No. 93. Win Someone.

(Dedicated to Mr. and Mrs. Ralph C. Norton.)

Fred P. Morris. Robert Harkness.

1. Will you not try to win some-one, Back from the path of sin? Tell-ing the
2. Will you not try to win some-one, Just by a word or smile, Lift-ing your
3. Will you not try to win some-one, Just for the Sa-viour's sake, Bear-ing in
4. Will you not try to win some-one? Great is the need to - day; Some-one is

Chorus.

1. love of Je - sus, Will you not now be - gin?
2. heart to Je - sus, Pray-ing for grace the while?
3. mind His sor - row, Knowing His heart must ache?
4. per-ish-ing near you, There must be no de - lay.

Will you not try to win some-one?

Someone has gone a - stray; Will you not try to win someone Back to the nar-row way.

International Copyright by
Charles M Alexander

## O Lord, send a Revival!

(Let it Begin in me.)

James M. Gray. D. B. Towner.

O Lord, send a re - vi - val! Lord, send a re - vi - val!

O Lord, send a re - vi - val, And let it be - gin in me!

Copyright C. M. Alexander.

# No. 94. The Hand that was Wounded for me.

Behold My hands, . . . and be not faithless but believing [illegible]

HATTIE H. PIERSON and FRED P. MORRIS

D. B. TOWNER

1. The hand that was nail'd to the cross of woe, In love reach-es down to the world be-low; 'Tis beck-on-ing now to the souls that roam
2. E'en now I can see thro' a mist of tears, That hand still out stretch'd o'er the guilt of years, With heal-ing and hope for my sin-sick soul-
3. The hand that wrought wonders in days of old, Holds trea-sure more pre-cious than gems or gold, The price of re-demp-tion from sin and shame,
4. How oft at the touch of that nail-scarr'd palm, My storm-trou-bled heart has at once grown calm! The tem-pest that sur-ges I will not fear,
5. Tri-umph-ant thro' grace I shall some day stand, With Je-sus at home on that gold-en-strand His face in its beau-ty at last to see,

CHORUS.

1. And point-ing the way to the heav'n-ly home
2. One touch of its fin-ger will make me whole
3. The gift of sal-va-tion thro' Je-sus name
4. For how can I sink while that hand is near?
5. My hand in the hand that was pierced for me

The hand of my Saviour I see, . . . The hand that was wounded for me; . . . 'Twill lead me in love to the man-sions a-bove. The hand that was wounded for me.....

Saviour I see, was wounded for me, see, I see, for me, for me; was wounded for me. for me.

Copyright, 1905, by DANIEL B. TOWNER
CHARLES M. ALEXANDER, owner
International Copyright secured.

## No. 95. Shadows!

"Yea, though I walk through the valley of the shadow of death, I will fear no evil."
(Psalm xxiii. 4.)

R. H. ROBERT HARKNESS.

1. When we cross the val - ley, there need be no sha - dows, When life's
2. When our loved ones leave us, there need be no sha - dows If their
3. When He comes to meet us, there need be no sha - dows, When He

1. day is end - ed and its sor-rows o'er; When the summons comes to
2. faith is fixed in Je - sus as their Lord; For they go to be with
3. comes in all His glo - ri - ous ar - ray; When the trump of God shall

1. meet the bless ed Sa - viour, When we rise to dwell with Him for ev - er - more.
2. Je - sus their Re-deem - er, To be with the One whom they have long a - dored.
3. sound and loved ones wa - ken, When He leads us on-ward with triumph-ant sway.

CHORUS.

Shadows! no need of sha - dows! When at last we lay life's bur-dens down;

International Copyright by
CHARLES M. ALEXANDER

## Shadows!

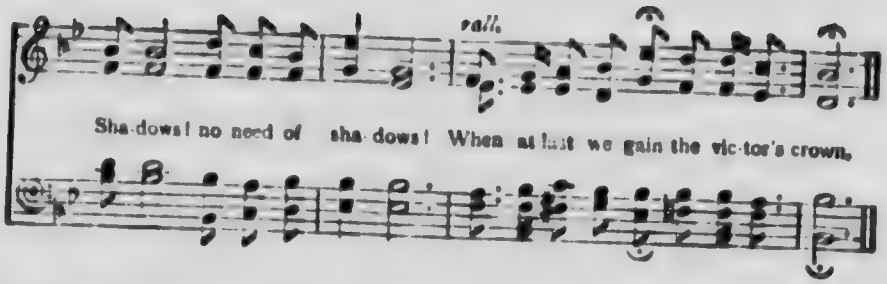


## No. 96. Lead, Kindly Light.

The pillar of the cloud. Exodus xiii.

JOHN HY. NEWMAN. SANDON.* C. H. PURDAY.

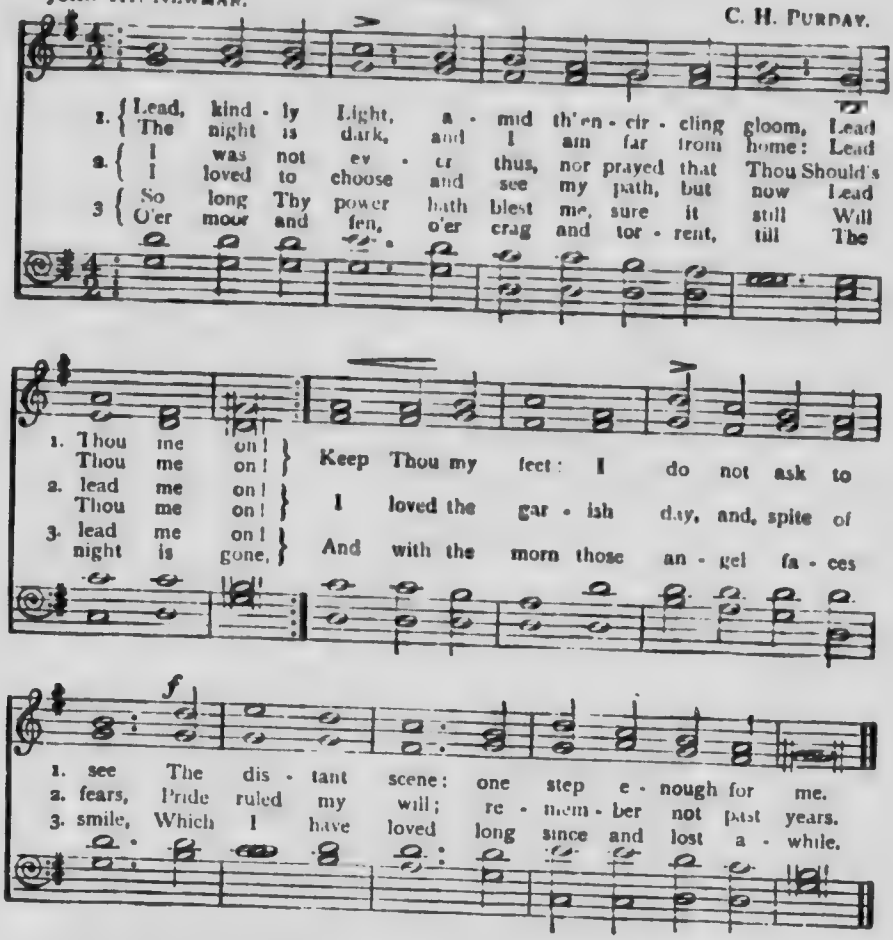


* This Tune (SANDON) has become immortalised by its association with the great Welsh Revival of 1904-5, where it was sung at almost every meeting.

## No. 97. Why not You?

Seek ye the Lord while He may be found, call ye upon Him while He is near
ISAIAH lv. 6.

C. H. G. (arr.)

CHAS. H. GABRIEL.

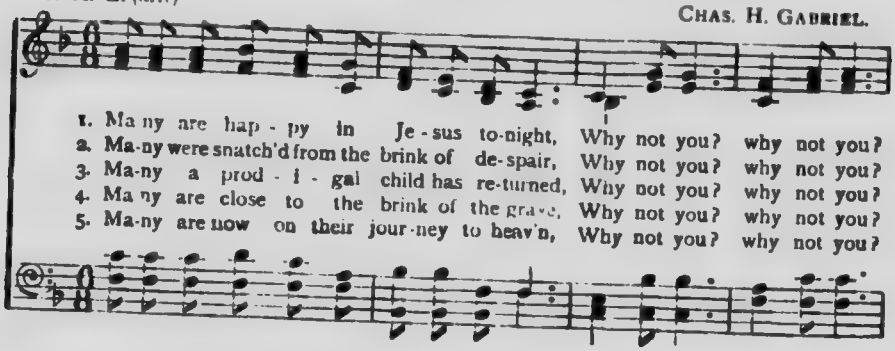

1. Ma ny are hap - py in Je - sus to-night, Why not you? why not you?
2. Ma-ny were snatch'd from the brink of de-spair, Why not you? why not you?
3. Ma-ny a prod - i - gal child has re-turned, Why not you? why not you?
4. Ma ny are close to the brink of the grave, Why not you? why not you?
5. Ma-ny are now on their jour-ney to heav'n, Why not you? why not you?

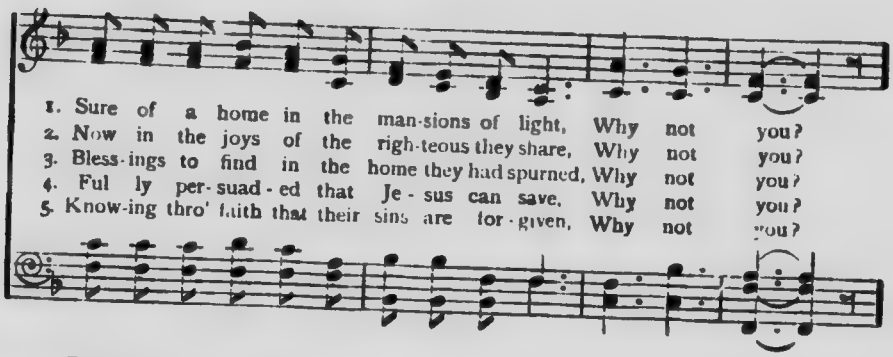

1. Sure of a home in the man-sions of light, Why not you?
2. Now in the joys of the righ-teous they share, Why not you?
3. Bless-ings to find in the home they had spurned, Why not you?
4. Ful ly per-suad-ed that Je - sus can save, Why not you?
5. Know-ing thro' faith that their sins are for-given, Why not you?

CHORUS.

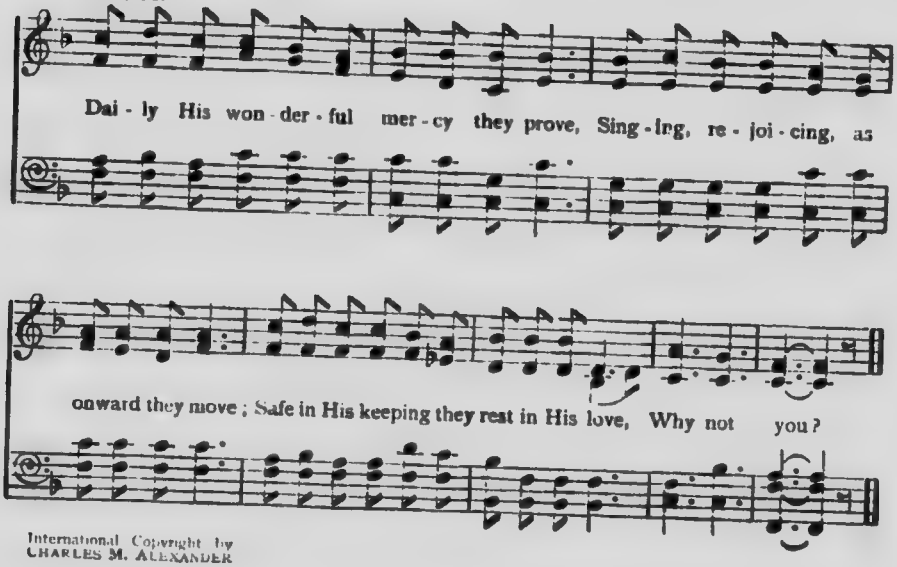

Dai - ly His won - der - ful mer - cy they prove, Sing - ing, re - joi - cing, as onward they move; Safe in His keeping they rest in His love, Why not you?

International Copyright by
CHARLES M. ALEXANDER

## No. 98. Only Jesus!

"I am filled with comfort; I am exceedingly joyful. 2 Cor. vii. 4.

FRED. P. MORRIS. ROBERT HARKNESS.

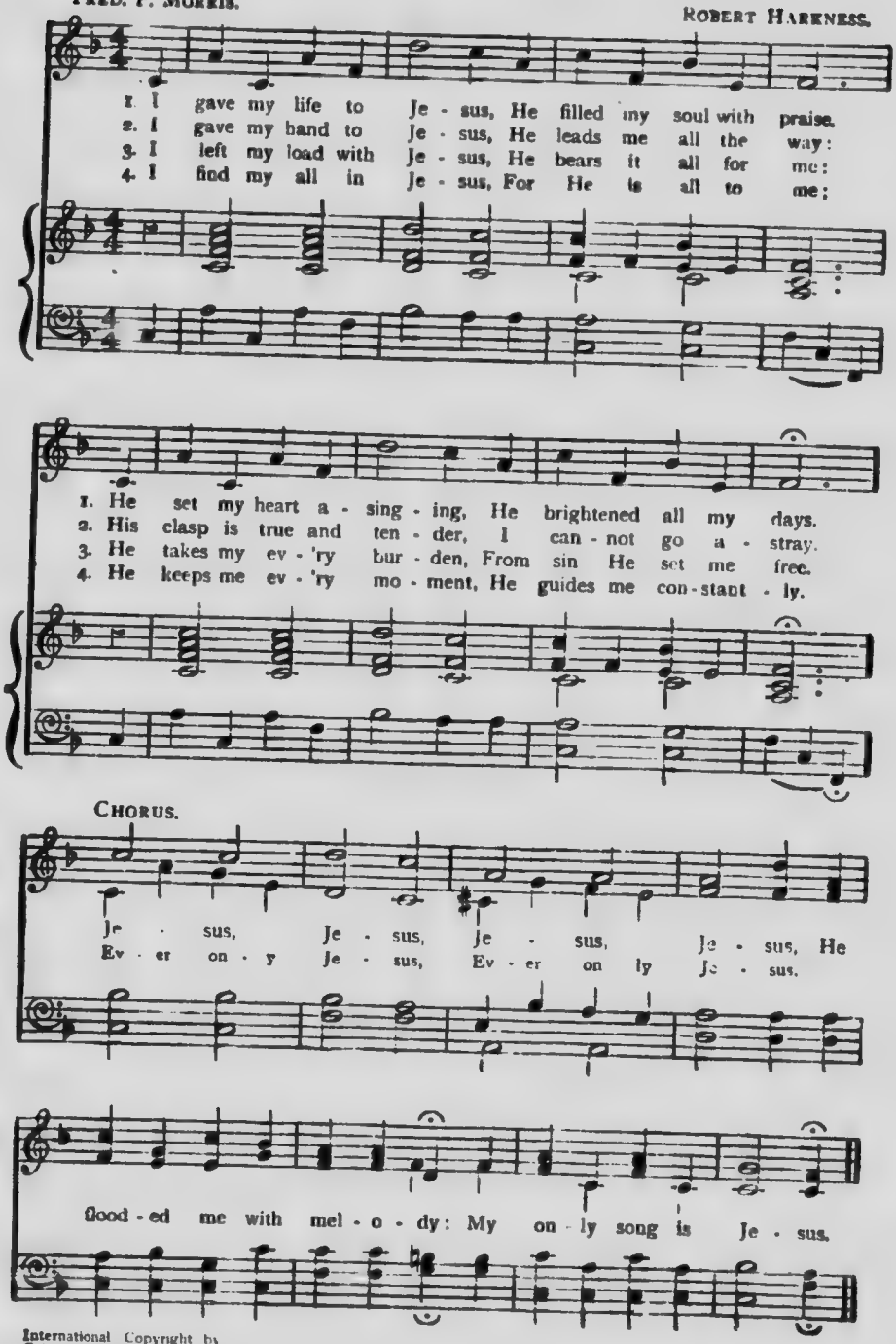


International Copyright by
CHARLES M. ALEXANDER

# No. 99. He Knows, He Cares, He Loves.

"I am the Lord thy God which leadeth thee. ISAIAH xlviii. 17.

C. D. MARTIN. CHAS. H. GABRIEL.

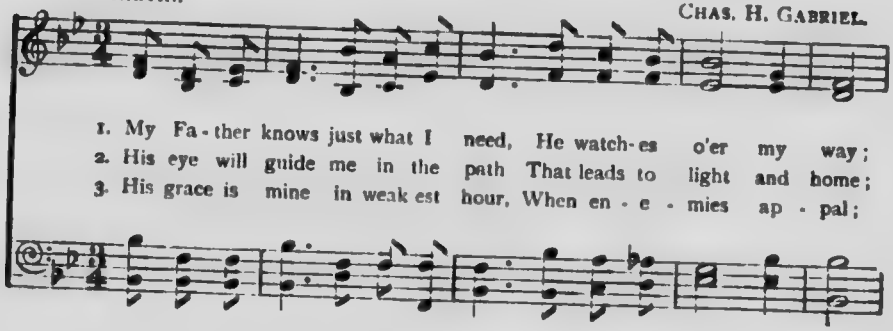

1. My Fa - ther knows just what I need, He watch - es o'er my way;
2. His eye will guide me in the path That leads to light and home;
3. His grace is mine in weak est hour, When en - e - mies ap - pal;

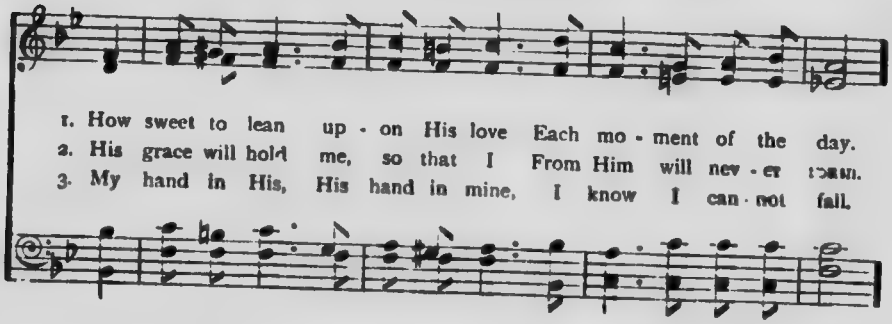

1. How sweet to lean up - on His love Each mo - ment of the day.
2. His grace will hold me, so that I From Him will nev - er turn.
3. My hand in His, His hand in mine, I know I can - not fall.

CHORUS.

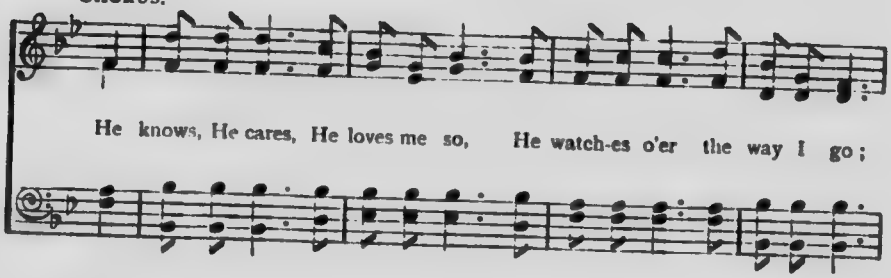

He knows, He cares, He loves me so, He watch-es o'er the way I go;

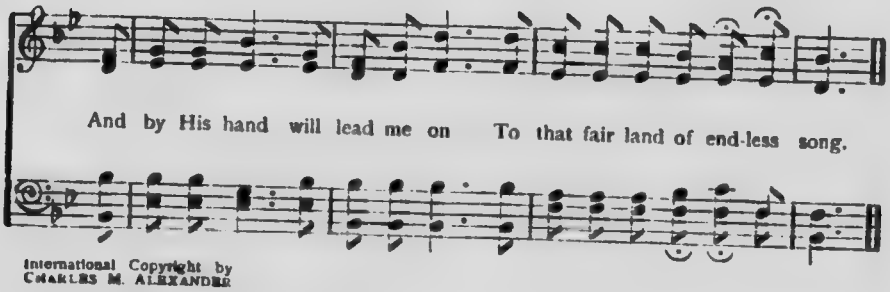

And by His hand will lead me on To that fair land of end-less song.

International Copyright by
CHARLES M. ALEXANDER

## No. 100. Anywhere with Jesus.

He led them on safely, so they feared not. PSALM lxxviii. 52.

JESSIE H. BROWN and
MRS. C. M. ALEXANDER.

D. B. TOWNER

1. A - ny-where with Je - sus I can safe - ly go; A - ny-where He
2. A - ny-where with Je - sus I need fear no ill, Tho' temp - ta - tions
3. A - ny-where with Je - sus I am not a - lone; O - ther friends may
4. A - ny-where with Je - sus o - ver land and sea, Tell - ing souls in
5. A - ny-where with Je - sus I can go to sleep, When the dark-'ning

1. leads me in this world be - low; A - ny-where with - out Him dear - est
2. ga - ther round my path - way still; He Him-self was tempt - ed that He
3. fail me, He is still my own; Tho' His hand may lead me o - ver
4. dark - ness of sal - va - tion free; Rea - dy as He sum-mons me to
5. sha - dows round a - bout me creep; Know - ing I shall wa - ken, nev - er -

1. joys would fade; A - ny-where with Je - sus I am not a - fraid.
2. might help me; A - ny where with Je - sus I may vic - tor be.
3. drea - ry ways, A - ny-where with Je - sus is a house of praise.
4. go or stay, A - ny-where with Je - sus when He points the way.
5. - more to roam, A - ny-where with Je - sus will be home, sweet home.

CHORUS.

A ny - where! A - ny - where! Fear I can - not know;

A - ny - where with Je - sus I can safe - ly go.....

International Copyright by
CHARLES M. ALEXANDER

## No. 101. Hark, Hark! my Soul!

"An innumerable company of angels."—Hebrews xii. 22.

F. W. Faber. Adam Geibel, arr.

1. Hark, hark! my soul! an - gel - ic songs are swell - ing O'er
2. On - ward we go, for still we hear them sing - ing,
3. Far, far, a - way, like bells at ev - 'ning peal - ing, The
4. Rest comes at length, though life be long and drea - ry, The
5. An - gels, sing on! your faith - ful watch - es keep - ing;

1. earth's green fields and o-cean's wave-beat shore;..... How sweet the
2. "Come, wea - ry souls! for Je - sus bids you come;"..... And thro' the
3. voice of Je - sus sounds o'er land and sea,..... And la - den
4. day must dawn, and darksome night be past;..... Faith's jour - ney
5. Sing us sweet frag-ments of the songs a - bove;..... Till morn-ing's

1. truths those bless-ed strains are tell - ing Of that new life when sin shall
2. dark, its e-choes sweet - ly ring - ing, The mu - sic of the Gos - pel
3. souls, by thousands meek-ly steal - ing, Kind Shepherd, turn their wea - ry
4. ends in wel-come to the wea - ry, And heaven, the heart's true home, will
5. joy shall end the night of weep - ing, And life's long sha-dows break in

Refrain (*Male Voices in Unison*).

1. be no more.
2. leads us home.
3. steps to Thee.
4. come at last.
5. cloud-less love.

An - gels of Je - sus, An - gels of light, Sing - ing to wel - come the pil - grims of the

## Hark, Hark! my Soul!

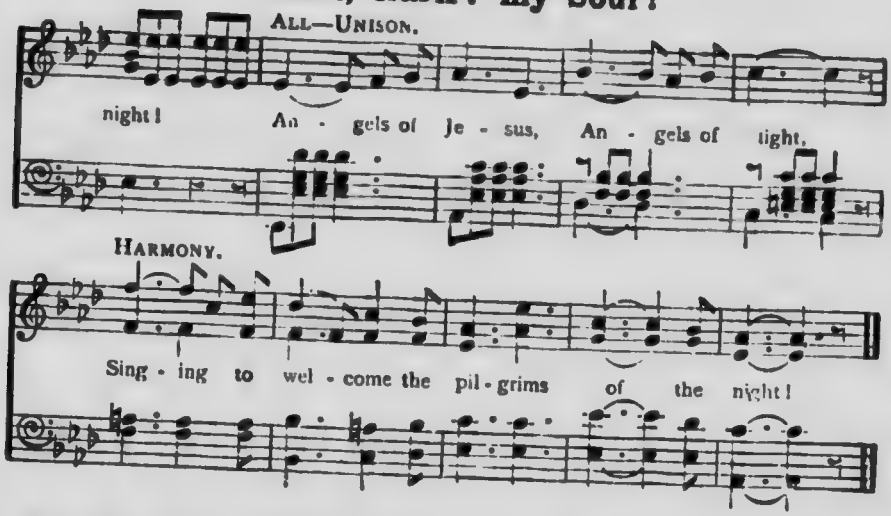


## No. 101. *(2nd Tune.)* Hark, Hark! my Soul!

F. W. FABER (PILGRIMS. 10.10.11.10.9.11.) H. SMART, by per.

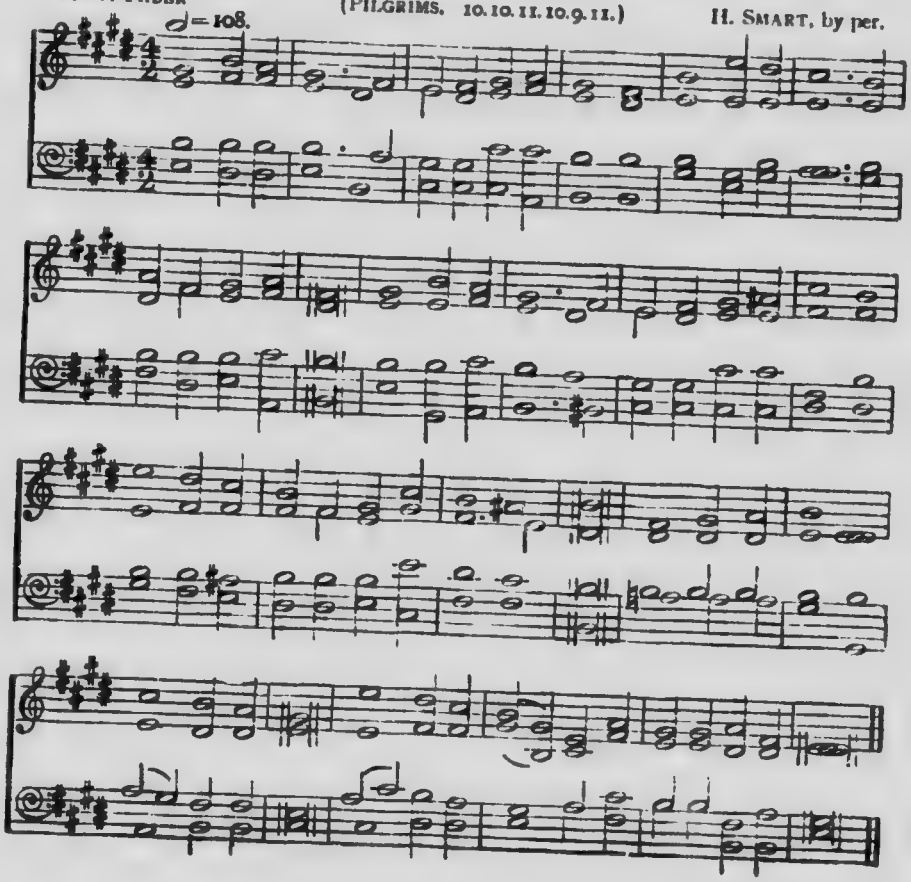

# No. 102. A Clean Heart.

Create in me a clean heart, O God. PSALM li. 10.

REV. WALTER G. SMITH. FRED. H. BYSHE.

*Andante con espressione.*

1. One thing I of the Lord de- sire, For all my path hath mi - ry been:
2. If clearer vi - sion Thou im-part Grate-ful and glad my soul shall be;
3. Yea, on- ly as this heart is clean May lar - ger vis - ion yet be mine,
4. I watch to shun the mi - ry way, And staunch the springs of guil- ty thought;

*rit.*

1. Be it by wa - ter or by fire, Oh make me clean, oh make me clean!
2. But yet to have a pur - er h[illegible] Is more to me, is more to me.
3. For mir-ror'd in the depths are [illegible] The things Di - vine, the things Di - vine.
4. But, watch and strug - gle as I may, Pure I am not, pure I am not.

*rit.*

REFRAIN.

So wash me, Thou, without, with - in, Or purge with fire, if that must be;
Wash me Thou, with - out, within, Or purge with fire, if that must be;

International Copyright by
CHARLES M. ALEXANDER

## A Clean Heart.

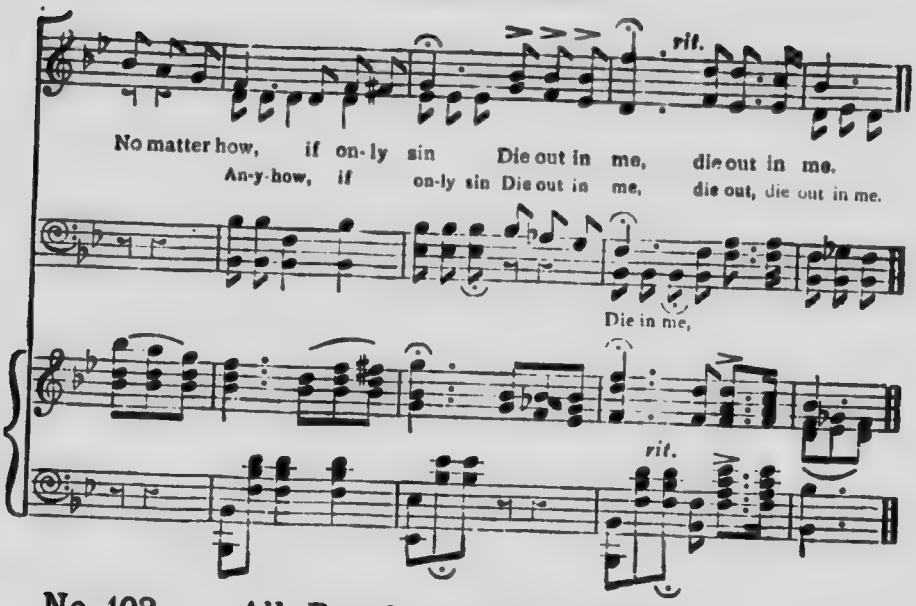


## No. 103. All People that on Earth.

Whoso offereth praise, glorifieth Me. Psa. l. 23.

100th Psalm. OLD HUNDREDTH. L.M. G. FRANC.

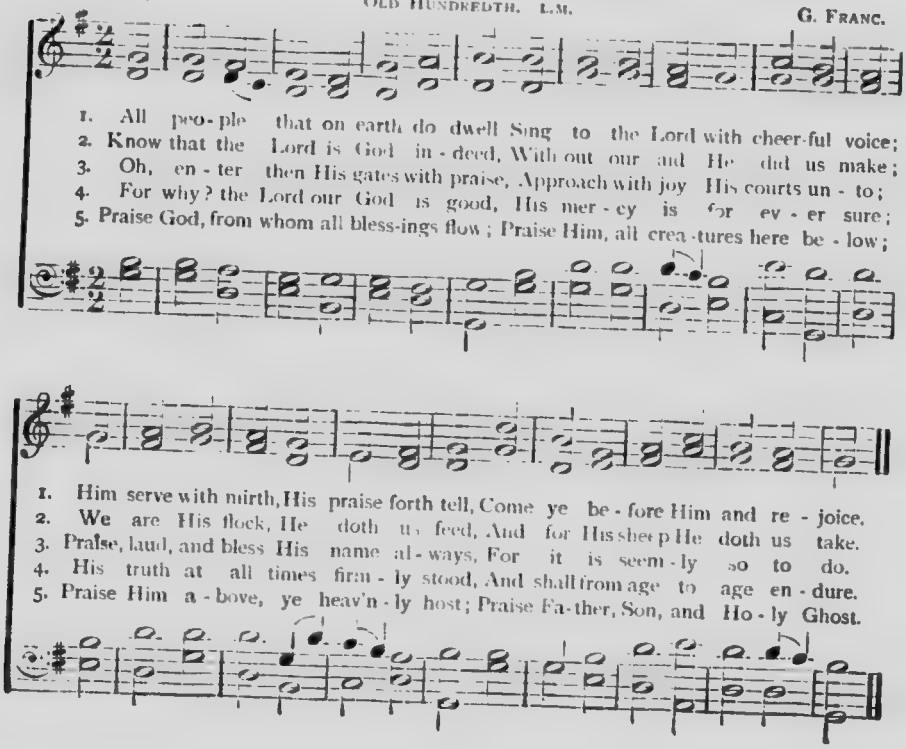

# No. 104. Come while you may.

Come unto Me, all ye that labour and are heavy-laden, and I will give you rest.
MATT. xi. 28.

G. H. K.
MRS. C. M. ALEXANDER.

GEO. H. KUETZ.

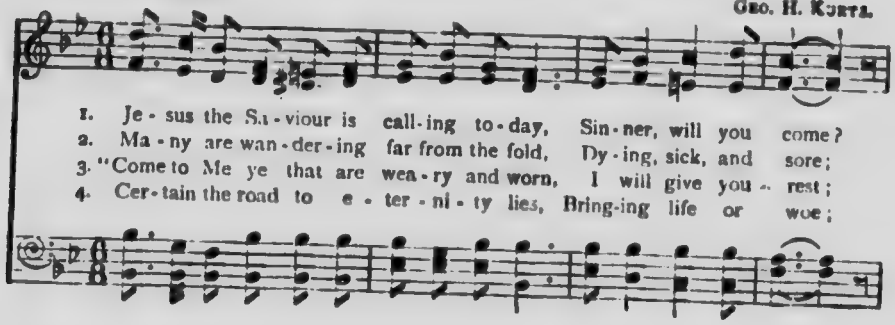

1. Je - sus the Sa - viour is call - ing to - day, Sin - ner, will you come?
2. Ma - ny are wan - der - ing far from the fold, Dy - ing, sick, and sore;
3. "Come to Me ye that are wea - ry and worn, I will give you rest;
4. Cer - tain the road to e - ter - ni - ty lies, Bring - ing life or woe;

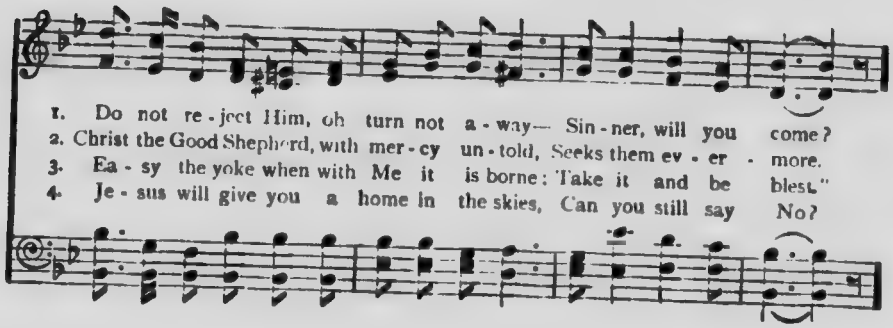

1. Do not re - ject Him, oh turn not a - way— Sin - ner, will you come?
2. Christ the Good Shepherd, with mer - cy un - told, Seeks them ev - er - more.
3. Ea - sy the yoke when with Me it is borne: Take it and be blest."
4. Je - sus will give you a home in the skies, Can you still say No?

CHORUS.

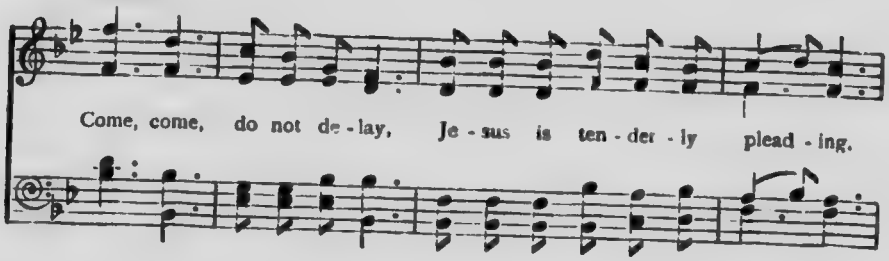

Come, come, do not de - lay, Je - sus is ten - der - ly plead - ing.

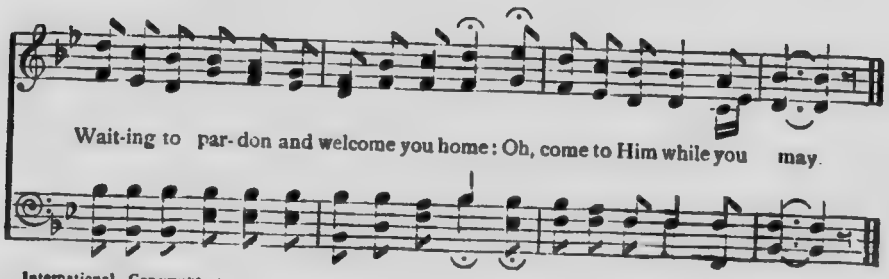

Wait-ing to par-don and welcome you home: Oh, come to Him while you may.

International Copyright by
CHARLES M. ALEXANDER

## No. 105. What a Saviour!

"My Beloved is mine, and I am His." Song of Solomon II. 16.

Charlotte G. Homer. Chas. H. Gabriel.

1. What a Sa - viour Je - sus is! He is mine, and I am His;
2. What a Sa - viour! praise His name, That to earth for me He came;
3. What a Sa - viour! all the way Walk ing with me day by day;
4. What a Sa - viour! and I know When to that bright world I go.
5. What a Sa - viour! how He loves; Ev - 'ry hour His mer - cy proves,

1. He the price of sin has paid, And for me a - tone - ment made.
2. Not the least, but all He gave, My im - mor - tal soul to save.
3. Guid - ing by His ho - ly will, Guard - ing me from ev - 'ry ill.
4. Saved by His re - deem - ing grace, I shall see Him face to face.
5. List - en, for He speaks to thee: "Take thy cross and fol - low Me!"

Chorus.

What a Sa - - viour, what a Sa - viour,..... ..... What a
What a Sa - viour, what a pre - cious Sa - viour, What a

Sa - - - viour Je - sus is!..... I will praise..... Him, ev - er
Sa - viour Je - sus is, What a Sa - viour Je - sus is! I will praise Him,

praise Him;..... He is mine,..... and I am His!..... .....
ev - er praise Him; He is mine, and I am His, He is mine, and I am His!

International Copyright by
Charles M. Alexander

## No. 106. Are You Lonely?

Behold, and see if there be any sorrow like unto My sorrow. LAM. I. 12.

ADA R. HAVERGAL.

SOLO OR UNISON.

ROBERT HARKNESS.

1. Are you lone - ly, ve - ry lone - ly? There was One more lone - ly still;
2. Are you wea - ry, oft - en wea - ry? There was One more wea - ry still,
3. Are you la - den, hea - vy - la - den? There was One more la - den still;
4. Are you ea - ger, ve - ry ea - ger? There is One more ea - ger still;

1. Je - sus Christ, the Man of Sor - rows, As He did His Fa - ther's will:
2. As He trod His earth - ly jour - ney On His way to Cal - v'ry's hill:
3. He can bear your sin and sor - row, And your heart with com - fort fill:
3. For the long - ex - pect - ed mo - ment When His word He will ful - fil.

1. He was lone - ly in the ci - ty, He was lone - ly in the crowd;
2. He was wea - ry in the night - time, For He had no place of rest,
3. For He took the sor - est bur - den That has ev - er yet been borne,
4. For the heart that loves so tru - ly Nev - er can be sat - is - fied;

International Copyright by
CHARLES M. ALEXANDER

## Are You Lonely?

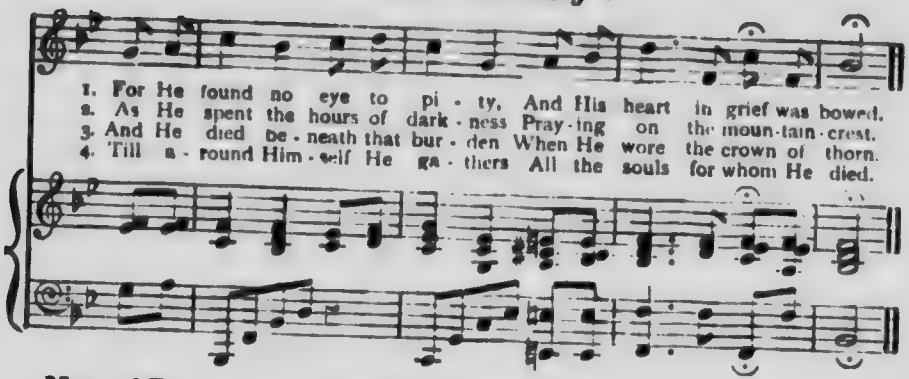


## No. 107. Jesus Loves Me!

"We love Him, because He first loved us."—1 John iv. 19.

ANNA WARNER. W. B. BRADBURY.

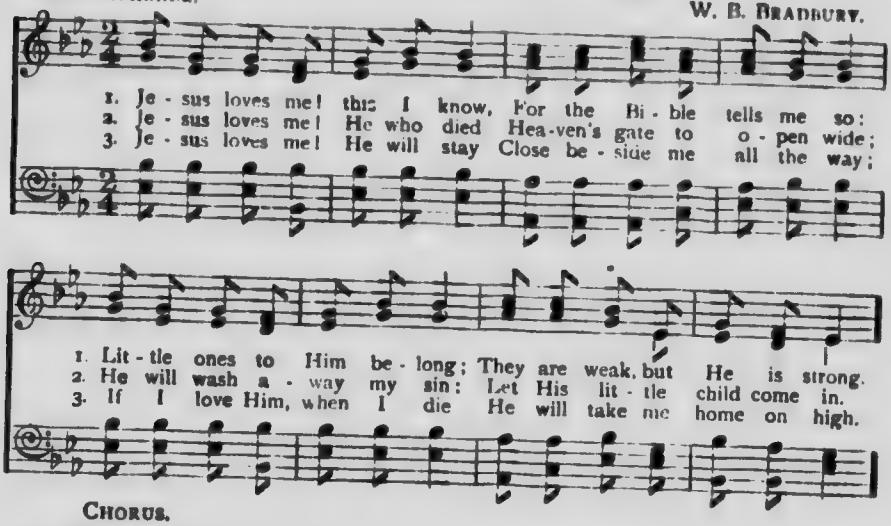


CHORUS.

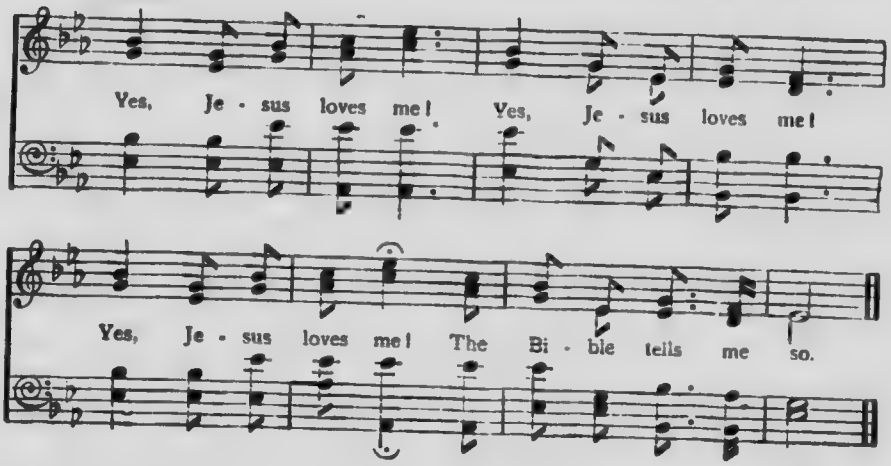

# No. 108. Would you Believe?

Behold the Lamb of God, which taketh away the sin of the world. JOHN 1. 29.

CAROLINE SAWYER.

D. B. TOWNER, arr.

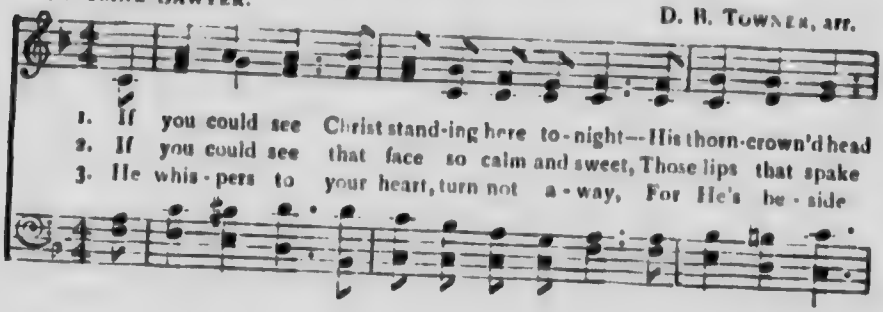

1. If you could see Christ stand-ing here to-night—His thorn-crown'd head
2. If you could see that face so calm and sweet, Those lips that spake
3. He whis-pers to your heart, turn not a-way, For He's be-side

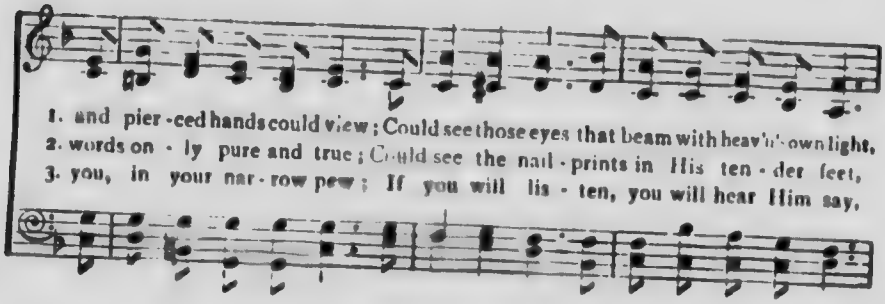

1. and pier-ced hands could view; Could see those eyes that beam with heav'n-ly own light,
2. words on-ly pure and true; Could see the nail-prints in His ten-der feet,
3. you, in your nar-row pew; If you will lis-ten, you will hear Him say,

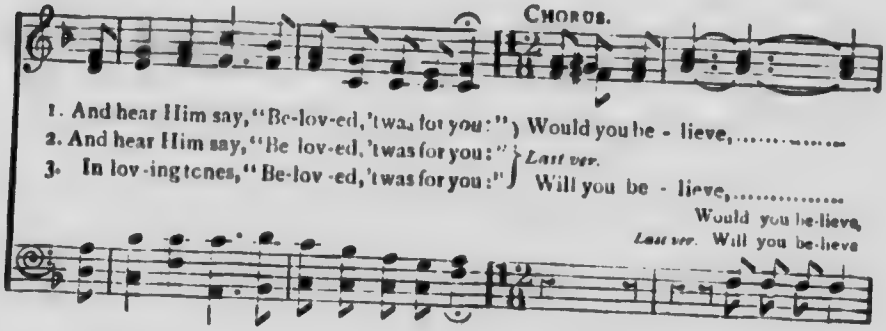

CHORUS.

1. And hear Him say, "Be-lov-ed, 'twas for *you*:" } Would you be-lieve,.....
2. And hear Him say, "Be lov-ed, 'twas for you:" } *Last ver.*
3. In lov-ing tones, "Be-lov-ed, 'twas for you:" } Will you be-lieve,.....

Would you be-lieve,
*Last ver.* Will you be-lieve

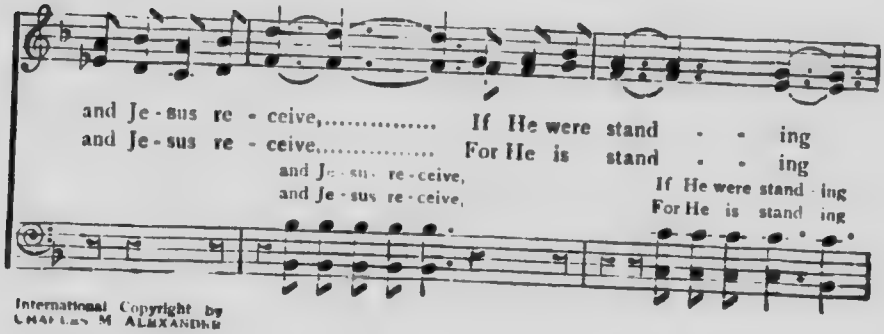

and Je-sus re-ceive,..... If He were stand-ing
and Je-sus re-ceive,..... For He is stand-ing

and Je-sus re-ceive, If He were stand-ing
and Je-sus re-ceive, For He is stand-ing

International Copyright by
CHARLES M. ALEXANDER

## Would you Believe?

here?..... Would you be - lieve,..... and Je - sus re -
here?..... Will you be - lieve,..... and Je - sus re -
here, were stand-ing here? Would you be - lieve,
here, is stand-ing here Will you be - lieve,

- ceive,..... If He were stand - ing here?.....
ceive,..... For He is stand - ing here?.....
and Je - sus re - ceive,
and Je - sus re - ceive,

## No. 109. When I Survey the Wondrous Cross.

"God forbid that I should glory, save in the cross of our Lord Jesus Christ." GAL. vi. 14

I. WATTS. (ROCKINGHAM. L.M.) E. MILLER.

1. When I sur - vey the wondrous cross On which the Prince of Glo-ry died,
2. For-bid it, Lord, that I should boast, Save in the death of Christ my God;
3. See! from His head, His hands, His feet, Sor-row and love flow mingled down!
4. Were the whole realm of na - ture mine, That were an off - 'ring far too small:

1. My rich - est gain I count but loss, And pour contempt on all my pride.
2. All the vain things that charm me most, I sac - ri - fice them to His blood.
3. Did e'er such love and sor - row meet, Or thorns compose so rich a crown?
4. Love so a - maz-ing, so di - vine, De-mands my soul, my life, my all.

# No. 110. Memories of Mother.

If sinners entice thee, consent thou not. Prov. I. 10.

FRED P. MORRIS. ROBERT HARKNESS.

1. My mo-ther's hand is on my brow, Her gen - tle voice is plead - ing now;
2. Once more I see that look of pain, The an guish in those eyes a - gain;
3. While o - thers scorn'd me in their pride, She gen - tly drew me to her side;
4. The mem - o - ries of by gone years, My mo-ther's love, my mo-ther's tears;
5. I'm com - ing home by sin be - set, For Je - sus loves me e - ven yet;

1. A - cross the years so marred by sin What mem - o - ries of love steal in!
2. My heart is sad, for well I know My sin has caused this bit - ter woe.
3. When all the world had turned a - way My mo - ther stood by me that day.
4. The thought of all her con - stant care Doth bring the an - swer to her prayer.
5. My mo - ther's love brings home to me The great - er love of Cal - va - ry.

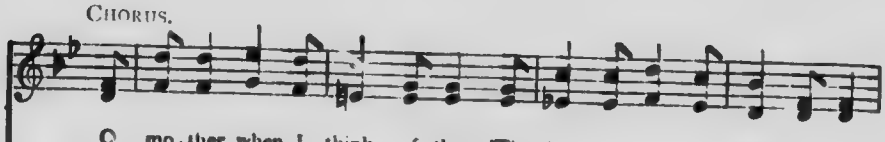

CHORUS.

O mo - ther, when I think of thee, 'Tis but a step to Cal - va - ry;

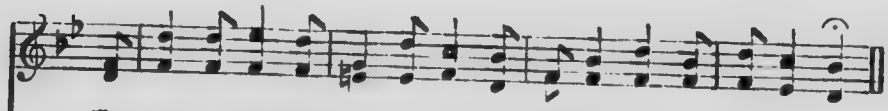

Thy gen - tle hand up - on my brow Is lead - ing me to Je - sus now.

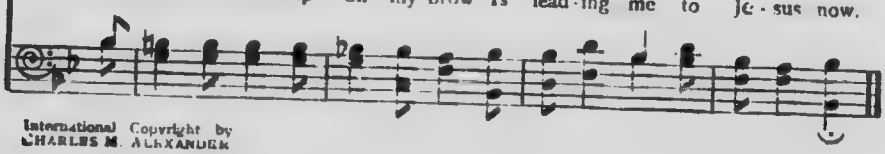

International Copyright by
CHARLES M. ALEXANDER

## No. 111. Why do you Wait?

"Be of good comfort: rise; He calleth thee!" MARK x. 49.

G. F. R. GEO. F. ROOT.

1. Why do you wait, dear bro - ther? Oh, why do you
2. What do you hope, dear bro - ther, To gain by a
3. Do you not feel, dear bro - ther, His Spi - rit now
4. Why do you wait, dear bro - ther? The har - vest is

1. tar - ry so long? Your Sa - viour is wait - ing to
2. fur - ther de - lay? There's no one to save you but
3. stri - ving with - in? Oh, why not ac - cept His sal -
4. pass - ing a - way; Your Sa - viour is long - ing to

1. give you A place in His sanc - ti - fied throng.
2. Je - sus; There's no o - ther way but His way.
3. - va - tion, And throw off thy bur - den of sin?
4. bless you: There's dan - ger and death in de - lay.

CHORUS.

Why not? Why not? Why not come to Him now?

Why not? Why not? Why not come to Him now?

## No. 112. Only a Sinner!

"By the grace of God I am what I am."—1 Cor. xv 10

JAMES M. GRAY. D. B. TOWNER.

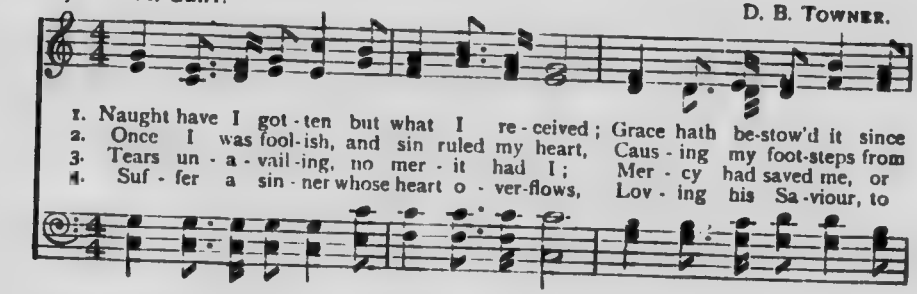

1. Naught have I got-ten but what I re-ceived; Grace hath be-stow'd it since
2. Once I was fool-ish, and sin ruled my heart, Caus-ing my foot-steps from
3. Tears un-a-vail-ing, no mer-it had I; Mer-cy had saved me, or
4. Suf-fer a sin-ner whose heart o-ver-flows, Lov-ing his Sa-viour, to

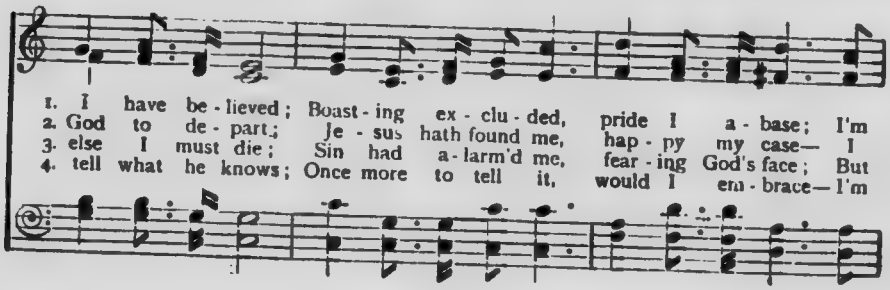

1. I have be-lieved; Boast-ing ex-clu-ded, pride I a-base; I'm
2. God to de-part; Je-sus hath found me, hap-py my case— I
3. else I must die; Sin had a-larm'd me, fear-ing God's face; But
4. tell what he knows; Once more to tell it, would I em-brace— I'm

CHORUS.

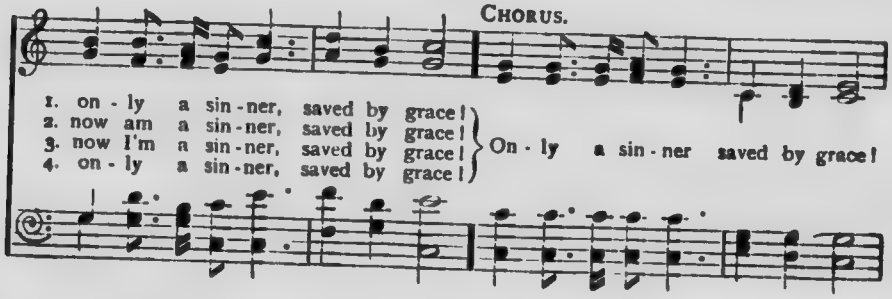

1. on-ly a sin-ner, saved by grace!
2. now am a sin-ner, saved by grace!
3. now I'm a sin-ner, saved by grace!
4. on-ly a sin-ner, saved by grace!

On-ly a sin-ner saved by grace!

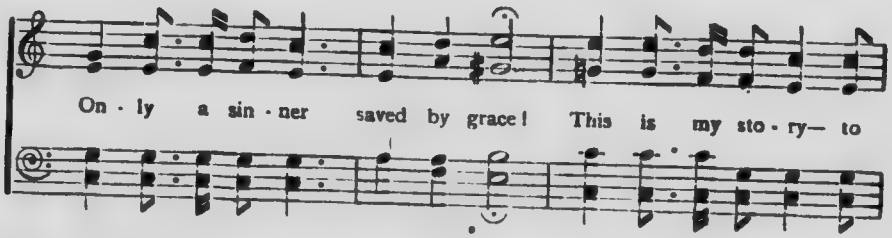

On-ly a sin-ner saved by grace! This is my sto-ry— to

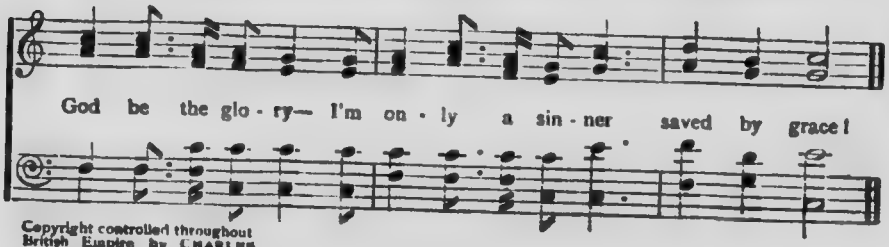

God be the glo-ry— I'm on-ly a sin-ner saved by grace!



Copyright controlled throughout British Empire by CHARLES M. ALEXANDER.

## No. 113. Safe in the Arms of Jesus.

"Underneath are the everlasting arms." Deut. xxxiii. 27.

F. J. Crosby. W. H. Doane.

1. Safe in the arms of Je - sus, Safe on His gen - tle breast,
2. Safe in the arms Je - sus, Safe from cor - ro - ding care,
3. Je - sus, my heart's dear re - fuge, Je - sus has died for me;
Cho. *Safe in the arms of Je - sus, Safe on His gen - tle breast,*

*rit.* Fine.

1. There by His love o'er - sha - ded, Swee-tly my soul shall rest.
2. Safe from the world's temp-ta - tions, Sin can- not harm me there,
3. Firm on the Rock of A - ges Ev - er my trust shall be.
*There by His love o'er - sha - ded, Sweet-ly my soul shall rest.*

1. Hark 'tis the voice of an - gels Borne in a song to me,
2. Free from the blight of sor - row, Free from my doubts and fears;
3. Here let me wait with pa - tience, Wait till the night is o'er;

*D.C. for Chorus.*

1. O - ver the fields of glo - ry, O - ver the jas - per sea.....
2. On - ly a few more tri - als, On - ly a few more tears.....
3. Wait till I see the morn - ing Break on the gol - den shore.....

## No. 114. Never Alone!

I will not leave you comfortless. JOHN xiv

Words arr. by J. S. H. Music arr. from W. A. H.

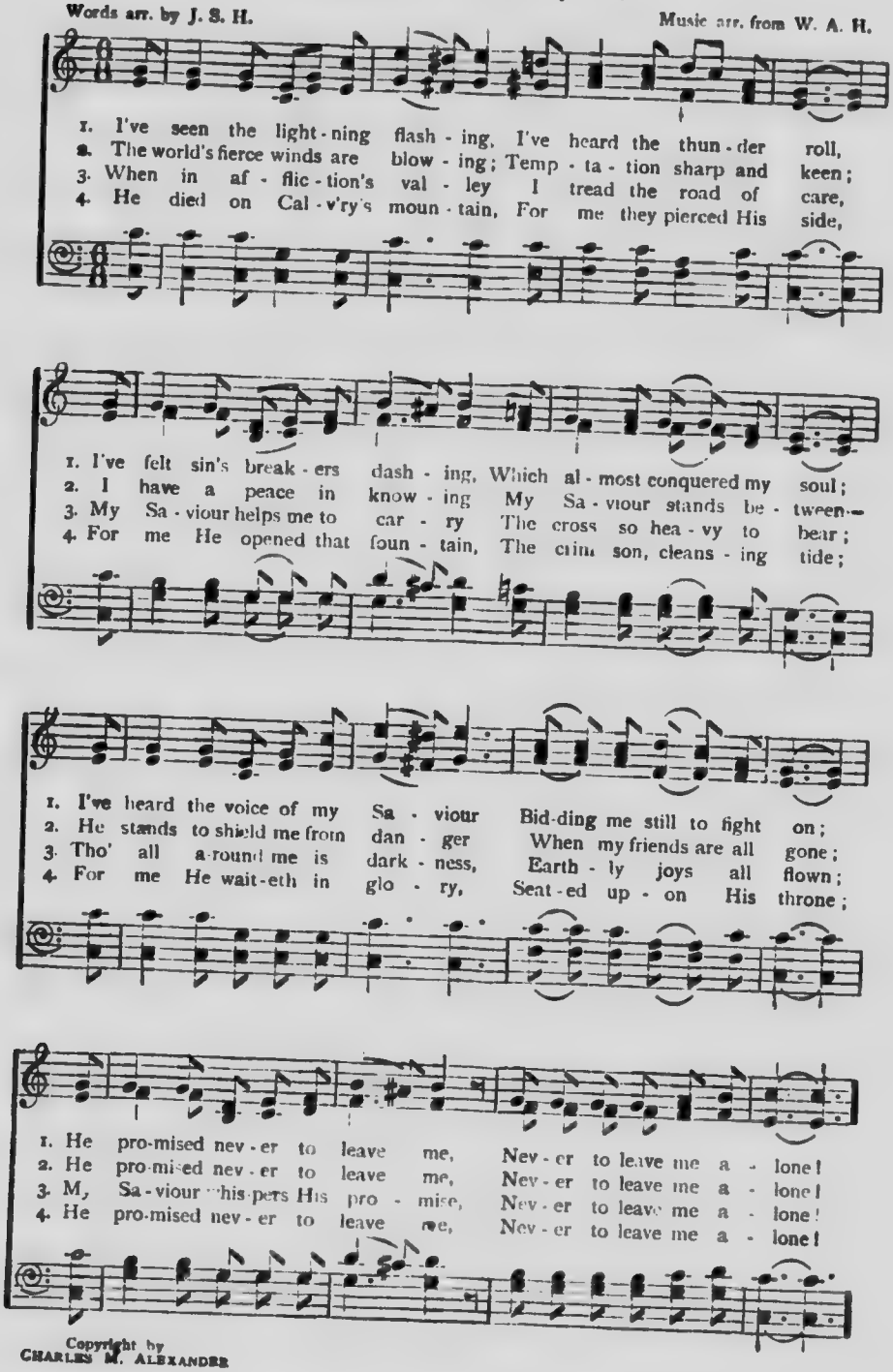


Copyright by
CHARLES M. ALEXANDER

## Never Alone!

REFRAIN.

No, nev-er a - lone!..... No, nev-er a - lone! He promised nev-er to

leave me, Nev-er to leave me a - lone! No, nev-er a - lone!.....

No, nev-er a - lone! He promised never to leave me, Nev-er to leave me a - lone!

## No. 115. Faster your Eyes upon Jesus.

R. H.

ROBERT HARKNESS.

Fast-en your eyes up-on Je - sus, Je-sus the cru - ci - fied;

Fast - en your eyes up-on Je - sus, It was for you He died.

Words & Music Copyright by
CHARLES M. ALEXANDER

# No. 116. My Mother's Prayer.

"My son, . . . forsake not the law of thy mother." PROVERBS vi. 20.

J. W. VAN DE VENTER. W. S. WEEDEN.

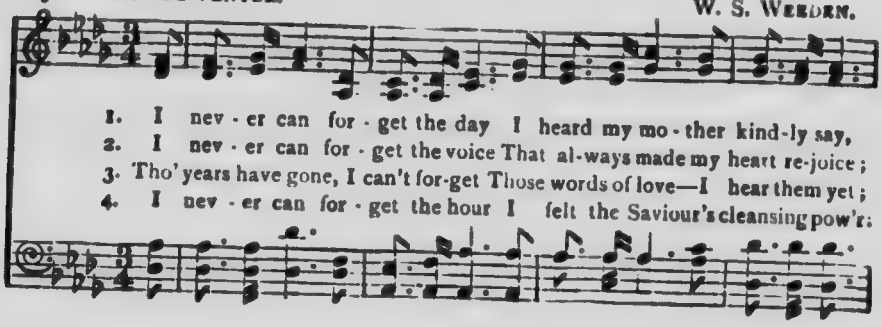

1. I nev - er can for - get the day I heard my mo - ther kind-ly say,
2. I nev - er can for - get the voice That al-ways made my heart re-joice;
3. Tho' years have gone, I can't for-get Those words of love—I hear them yet;
4. I nev - er can for - get the hour I felt the Saviour's cleansing pow'r:

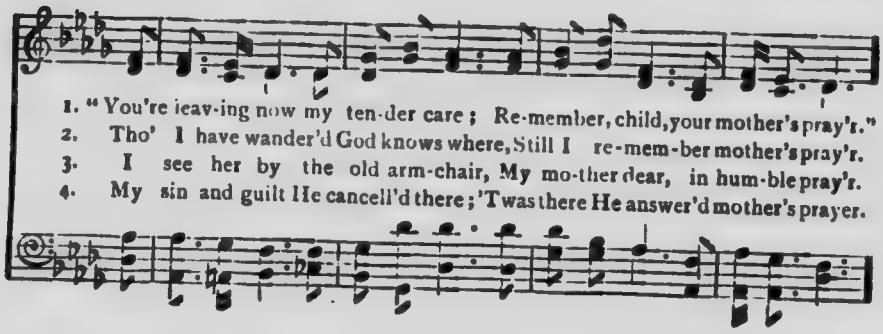

1. "You're leav-ing now my ten-der care; Re-member, child, your mother's pray'r."
2. Tho' I have wander'd God knows where, Still I re-mem-ber mother's pray'r.
3. I see her by the old arm-chair, My mo-ther dear, in hum-ble pray'r.
4. My sin and guilt He cancell'd there; 'Twas there He answer'd mother's prayer.

CHORUS.

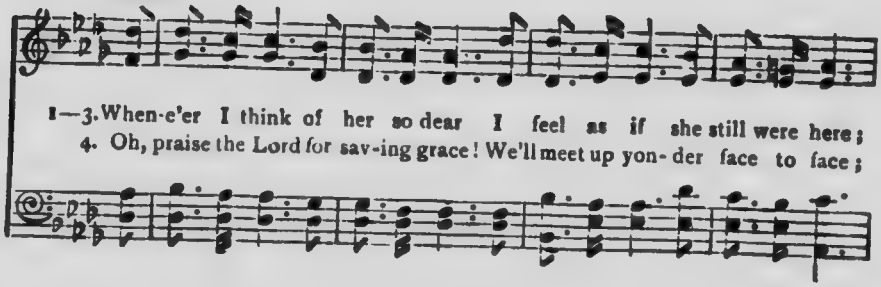

1—3. When-e'er I think of her so dear I feel as if she still were here;
4. Oh, praise the Lord for sav-ing grace! We'll meet up yon-der face to face;

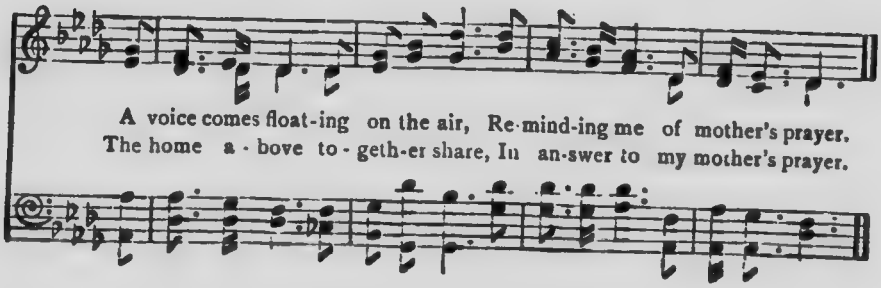

A voice comes float-ing on the air, Re-mind-ing me of mother's prayer.
The home a - bove to - geth-er share, In an-swer to my mother's prayer.

# No. 117. Oh, for a Thousand Tongues!

"I will praise Thee, O Lord, with my whole heart."—Psalm ix. 1.

(Lyngham. C.M.)

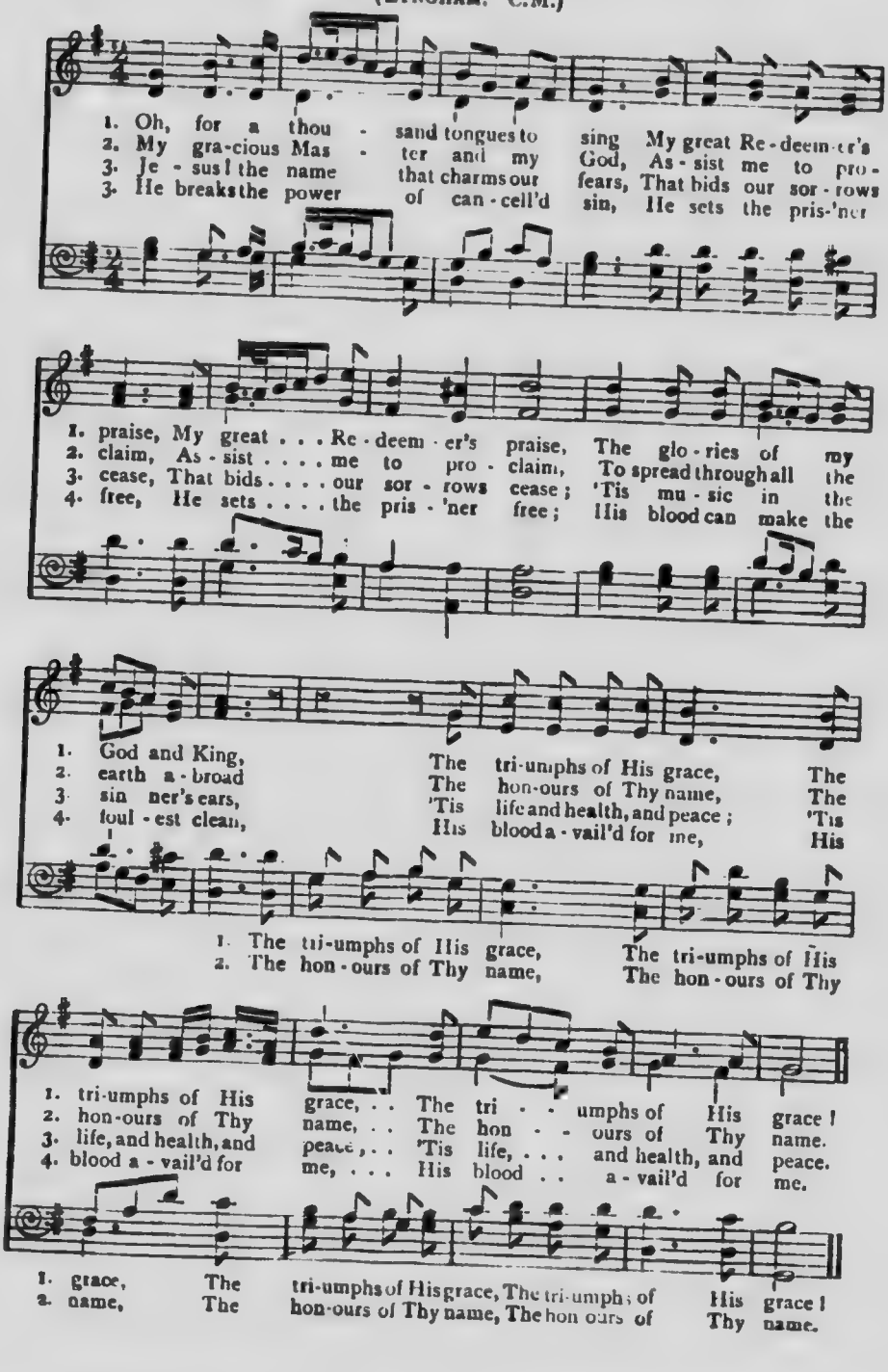

## No. 118. 'I will not forget thee.'

C. H. G., arr.

Yet will I not forget thee. Isa. xlix. 15.

Charles H. Gabriel.

1. Sweet is the pro - mise 'I will not for - get thee;' No-thing can mo -
2. How can I show my gra - ti - tude to Je - sus, For His love un -
3. Trust - ing the pro - mise 'I will not for - get thee,' On-ward will I
4. When at the gold - en por - tals I am stand - ing, All my tri - bu -

1. - lest or turn my soul a - way; E'en tho' the night be dark with -
2. - fail - ing and His ten - der care? I will pro-claim to o - thers
3. go with songs of joy and praise; Tho' earth des - pise me, tho' my
4. - la - tions, all my sor - rows past, How sweet to hear the bless - ed

1. - in the val - ley, Just be - yond is shin - ing an e - ter - nal day.
2. His sal - va - tion, That they may ac - cept Him and His pro-mise share.
3. friends for - sake me, Je - sus will be near me, glad-den - ing my days.
4. pro - cla - ma - tion: 'En - ter, faith - ful ser - vant, wel-come home at last.'

Chorus.

I..... will not for - get thee or leave thee, In My hands I'll
I will not for - get thee, I will nev - er leave thee,

hold thee, in My arms I'll fold thee; I..... will not for -
I will not for - get thee, for -

Copyright controlled throughout the British Empire by Charles M. Alexander.

## 'I will not forget thee.'

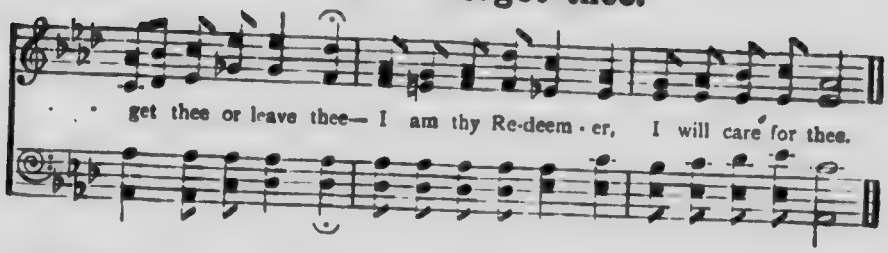


## No. 119. I Love Him.

As sung by Mrs. W. Asher in her Prison Work.

London Hymn Book.

Arr. by D. B. Towner.

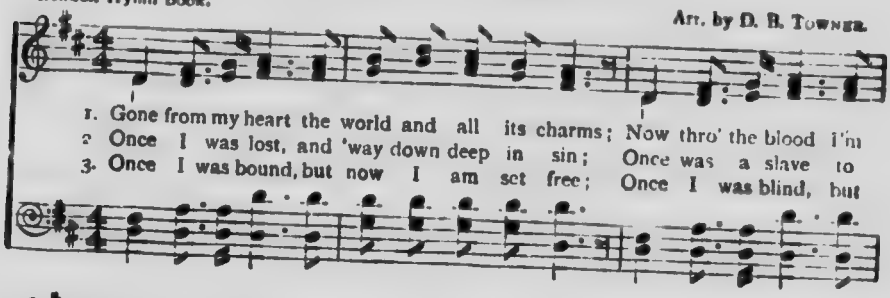


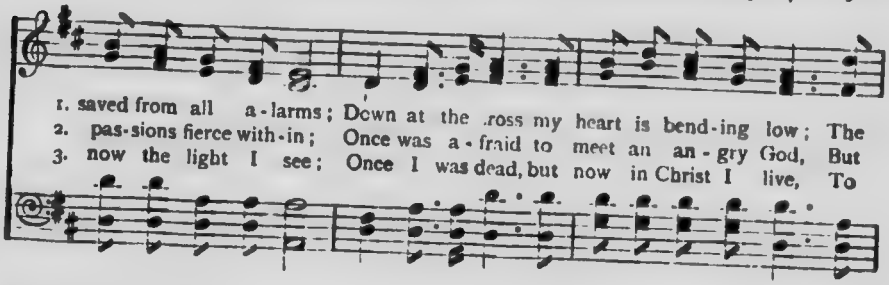


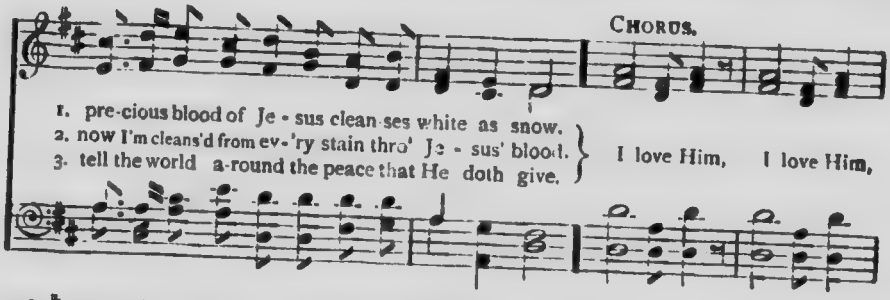


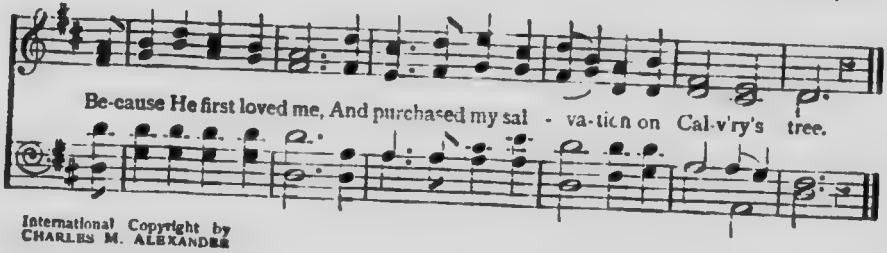


International Copyright by
Charles M. Alexander

# No. 120. What will you do with Jesus?

What shall I do then with Jesus, which is called Christ? MATT. xxvii. 22.

REV. A. B. SIMPSON. M. L. STOCKS.

1. Je - sus is stand - ing in Pi - late's hall — Friendless, for - sa - ken, be -
2. Je - sus is stand - ing on tri - al still, You can be false to Him
3. Will you e - vade Him as Pi - late tried? Or will you choose Him, what-
4. Will you, like Pe - ter, your Lord de - ny? Or will you scorn from His
5. "Je - sus, I give Thee my heart to - day! Je - sus, I'll fol - low Thee

1. - trayed by all: Hark - en! what mean - eth the sud - den call? What will you
2. if you will, You can be faith - ful thro' good or ill: What will you
3. - e'er be - tide? Vain - ly you strug - gle from Him to hide: What will you
4. foes to fly, Dar - ing for Je - sus to live or die? What will you
5. all the way, Glad - ly o - bey - ing Thee! " will you say: "This will I

CHORUS.

1. do with Je - sus?
2. do with Je - sus?
3. do with Je - sus?
4. do with Je - sus?
5. do with Je - sus!"

} What will you do with Je - sus? Neu - tral you can - not

be; Some day your heart will be ask - ing, "What will He do with me?"

Copyright in British Empire and United States of America by CHARLES M. ALEXANDER

# No. 121. The Church's One Foundation.

Christ is the head of the church. Eph. v. 23.

S. J. Stone. Aurelia. 7.6. Dr. S. S. Wesley.

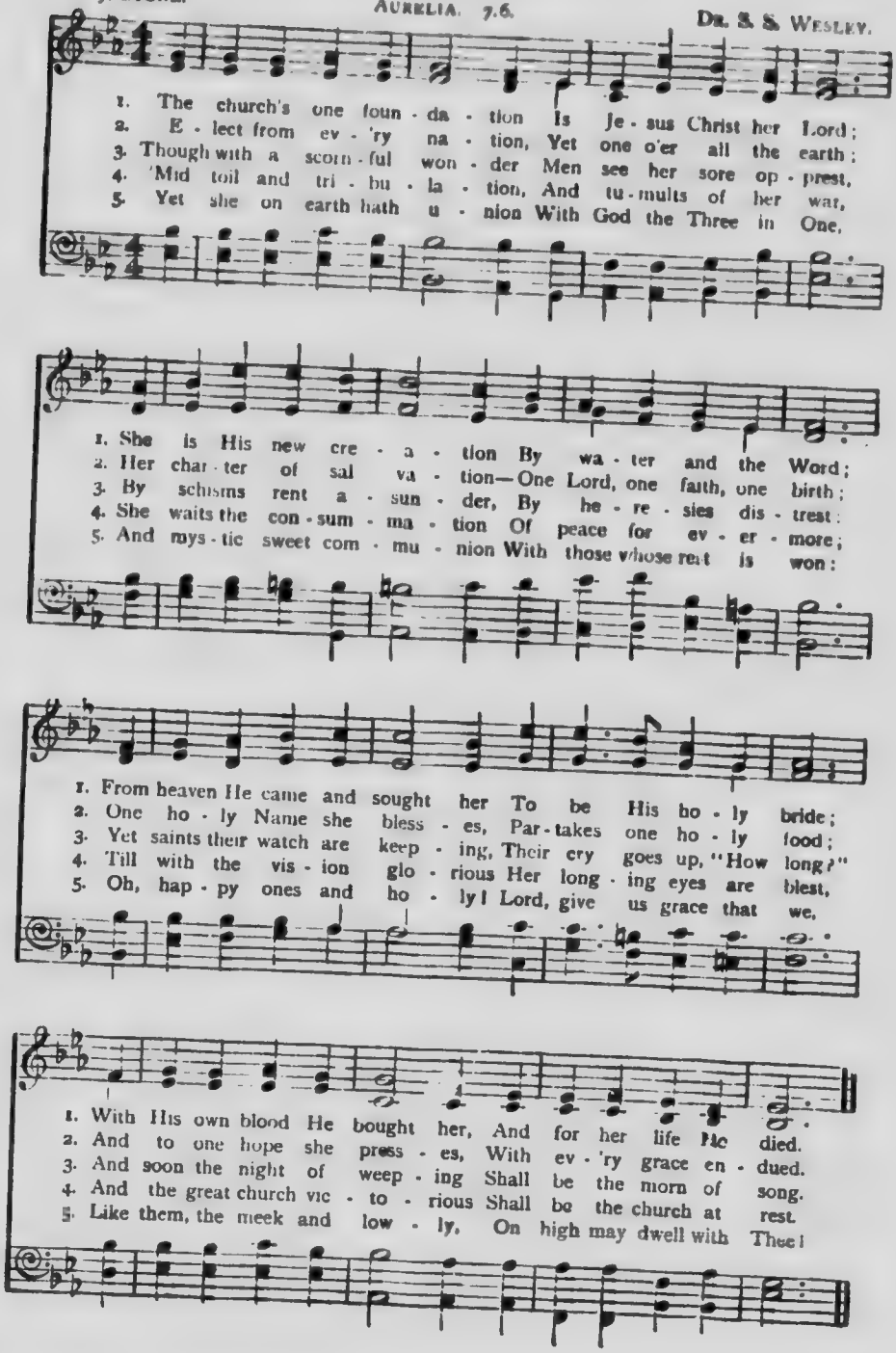

## No. 122. Christ Arose!

"He is not here, but is risen." Luke xxiv. 6.

R. L. Rev. R. Lowry.

1. Low in the grave He lay—Je - sus, my Sa-viour! Wait-ing the com-ing day—
2. Vain - ly they watch His bed—Je-sus, my Sa-viour! Vain-ly they seal the dead—
3. Death can-not keep his prey—Je-sus, my Sa-viour! He tore the bars a - way—

Chorus. *faster.*

1. Je - sus, my Lord!
2. Je - sus, my Lord!
3. Je - sus, my Lord!

Up from the grave He a - rose, With a mighty tri-umph o'er His foes; He a - rose a Vic-tor from the dark do - main, And He lives for e - ver with His saints to reign: He a - rose! He a - rose! Hal-le - lu - jah! Christ a - rose!

He a-rose! He a-rose! He a-rose! He a-rose!

## No. 123. Blessed Assurance.

"Beloved, now are we the sons of God." 1 John iii 2.

F. J. Crosby. Mrs. J. F. Knapp.

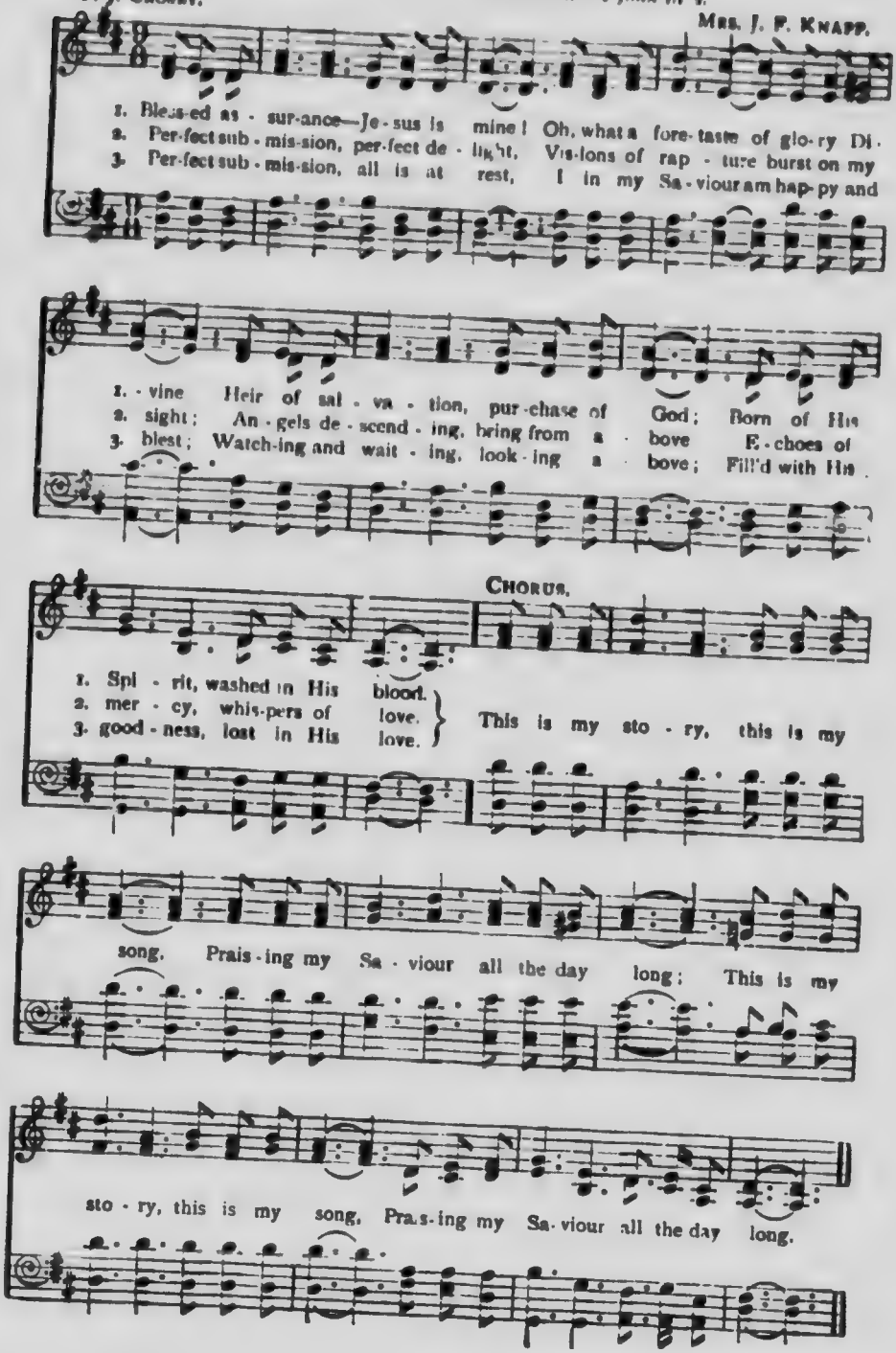

## No. 124. Jesus Bids us Shine.

"Let your light shine before men, that they may see your good works, and glorify your Father which is in heaven." MATT. v. 16.

EMILY H. MILLER. E. O. EXCELL.

1. Je - sus bids us shine with a clear pure light,
2. Je - sus bids us shine first of all for Him;
3. Je - sus bids us shine then; for, all a - round

1. Like a lit - tle can - dle burn-ing in the night; In this world of dark-ness
2. Well He sees and knows it, if our light is dim; He looks down from Heav'n to
3. Ma - ny kinds of dark ness in this world a-bound: Sin and want and sor - row;

1. we must shine— You in your small cor - ner, and I in mine.
2. see us shine— You in your small cor - ner, and I in mine.
3. so we must shine— You in your small cor - ner, and I in mine.

## No. 125. Now the Day is Over.

"For the shadows of the evening are stretched out." JEREMIAH vi. 4.

S. BARING-GOULD. ROBERT HARKNESS.

1. Now the day is o - ver, Night is draw - ing nigh,.....
2. Je - sus, give the wea - ry Calm and sweet re - pose:.....
3. Thro' the long night - watch - es May Thine an - gels spread.....
4. When the morn - ing wa - kens Then may I a - rise.....
5. Glo - ry to the Fa ther, Glo - ry to the Son,.....

International Copyright by CHARLES M. ALEXANDER

## Now the Day is Over.

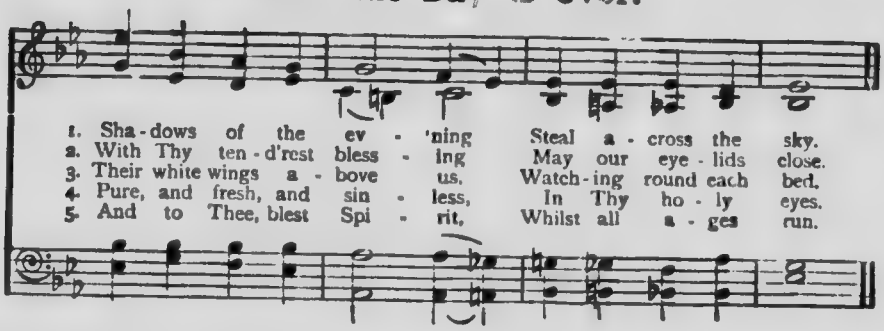


## No. 126. Rescue the Perishing.

"Go out into the highways and hedges, and compel them to come in, that My house may be filled." LUKE xv. 23.

F. J. CROSBY. W. H. DOANE.

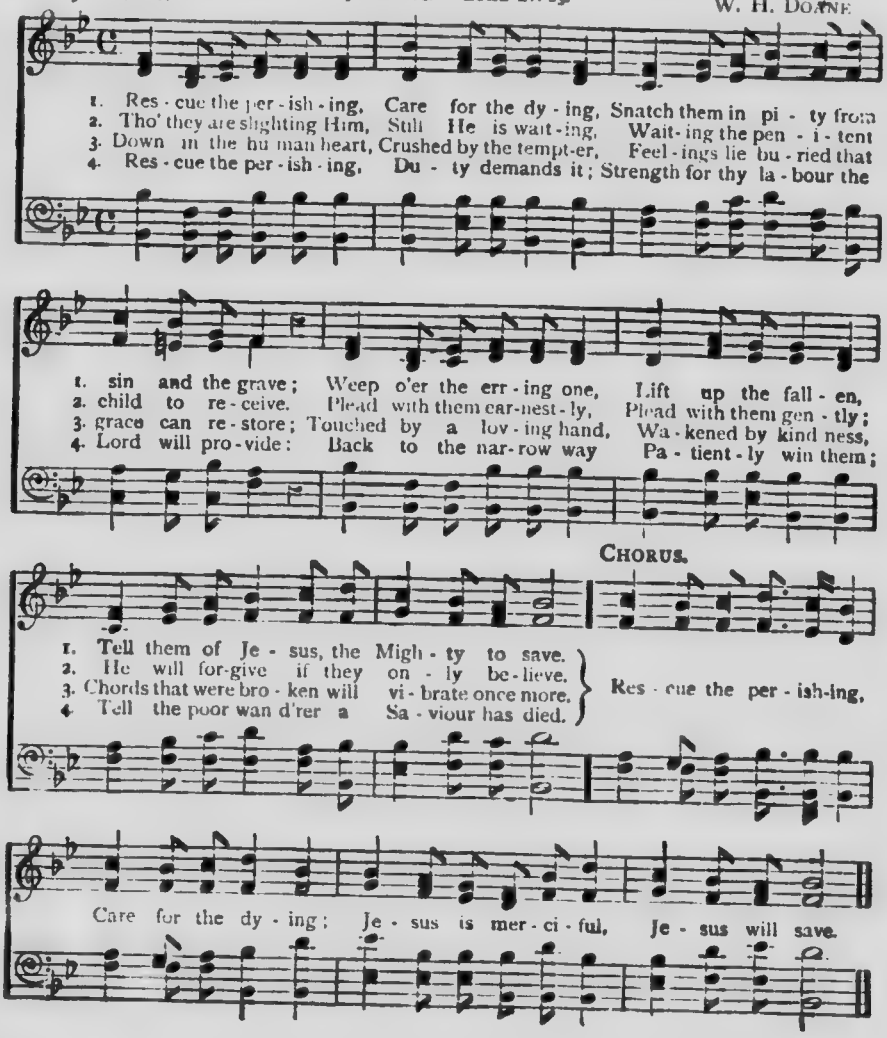

## No. 127. What a Friend we have in Jesus!

"There is a Friend that sticketh closer than a brother." PROVERBS xviii. 24.

J. SCRIVEN. C. C. CONVERSE.

1. What a Friend we have in Je - sus, All our sins and griefs to bear!
2. Have we tri - als and temp-ta - tions? Is there trou-ble an - y - where?
3. Are we weak and hea-vy - la - den, Cum-bered with a load of care?

1. What a priv - i - lege to car - ry Ev - 'ry-thing to God in prayer!
2. We should nev-er be dis - cou - raged: Take it to the Lord in prayer!
3. Pre - cious Sa-viour, still our ref - uge— Take it to the Lord in prayer!

1. Oh, what peace we oft - en for - feit, Oh, what needless pain we bear—
2. Can we find a friend so faith - ful, Who will all our sor-rows share?
3. Do thy friends despise, for - sake thee? Take it to the Lord in prayer;

1. All be-cause we do not car - ry Ev - 'ry-thing to God in prayer!
2. Je - sus knows our ev - 'ry weak - ness— Take it to the Lord in prayer!
3. In His arms He'll take and shield thee, Thou wilt find a sol - ace there.

## No. 128. Come, Thou Fount of every Blessing.

"Hitherto hath the Lord helped us." 1 SAMUEL vii. 12.

REV. R. ROBINSON. (MARINERS. 8.7.) Sicilian Hymn.

1. Come, Thou Fount of ev - 'ry bless-ing, Tune my heart to sing Thy grace;
2. Here I'll raise my Eb - e - ne - zer, Hi - ther by Thy help I'm come;
3. Je - sus sought me when a stran-ger, Wand'ring from the fold of God;

## Come, Thou Fount of every Blessing.

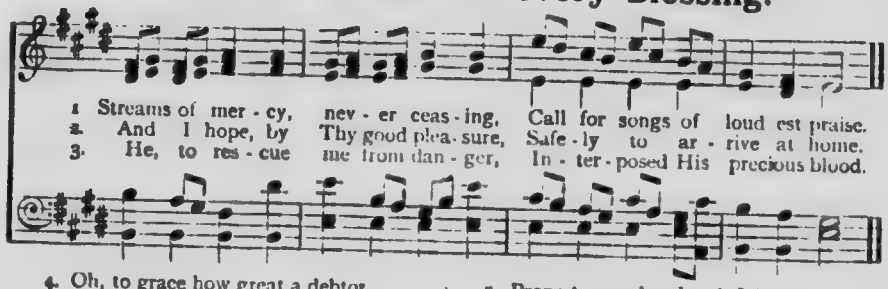


4. Oh, to grace how great a debtor
Daily I'm constrained to be!
Let Thy grace, Lord, like a fetter,
Bind my wandering heart to Thee.

5. Prone to wander, Lord, I feel it;
Prone to leave the God I love;
Here's my heart, oh, take and seal it,
Seal it for Thy courts above.

## No. 129. Jewels.

"They shall be Mine, saith the Lord of hosts, in that day when I make up My jewels." MALACHI iii. 17

REV. W. O. CUSHING. G. F. ROOT.

*Moderato.*

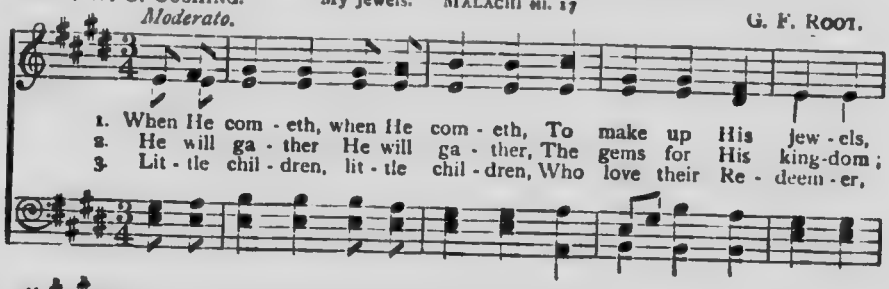


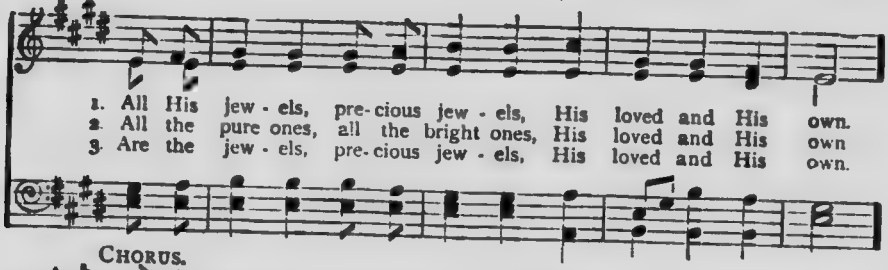


CHORUS.

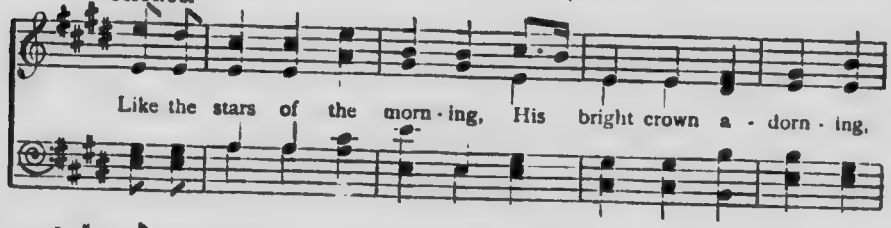

## No. 130.

# 'Tis Jesus!

To you which believe He is precious. 1 Peter ii. 7.

Rev. J. Wilbur Chapman.

Duet.

Robert Harkness.

1. I know of a world That is sunk in shame, Where hearts oft faint and
2. I know of a Book, A mar-vel-lous Book, With a message for all who
3. I know of a Home In Im-man-u-el's land, Where hearts ne'er faint nor

1. tire; But I know of a Name, A pre-cious Name, That can set that
2. hear; And the same dear Name, His won-der-ful Name, Il - lu-mines its
3. tire; And His mar-vellous Name, His own dear Name, In - spires the

1. world on fire:..... Its sound is sweet, Its let - ters flame.
2. pa - ges clear:..... The Book is His word, Its message I've heard.
3. heav'n-ly choir:..... Hear the mel - o - dy ring-ing, My own heart sing-ing.

International Copyright by
Charles M. Alexander

## 'Tis Jesus!

REFRAIN.

I know of a Name, a pre-cious Name: 'Tis Je - - - sus!
'Tis Je - - sus!

## No. 131. I'll be a Sunbeam.

As the light of the morning when the sun riseth. 2 SAM. xxiii. 4.

NELLIE TALBOT. E. O. EXCELL.

1. Je sus wants me for a sun - beam, To shine for Him each day;.....
2. Je-sus wants me to be lov - ing And kind to all I see,.....
3. I will ask Je-sus to help me, To keep my heart from sin;.....
4. I'll be a sunbeam for Je - sus; I can if I but try;.....

1. In ev-'ry way try to please Him— At home, at school, at play.....
2. Show-ing how pleasant and hap - py His lit - tle one may be.....
3. Ev - er re - flect-ing His good - ness, And al - ways shine for Him.....
4. Serv-ing Him mo-ment by mo - ment, Then live with Him on high.....

CHORUS.

A sun - beam, a sun - beam, Je - sus wants me for a sun - beam;

A sun - beam, a sun - beam, I'll be a sunbeam for Him!.....

## No. 132. O Love, that will not let me Go.

The love of God which is in Christ Jesus our Lord. ROMANS viii. 39.

REV. GEO. MATHESON, D.D. ST. MARGARET'S. 8.8.8.8.6. DR. A. L. PEACE, by per.

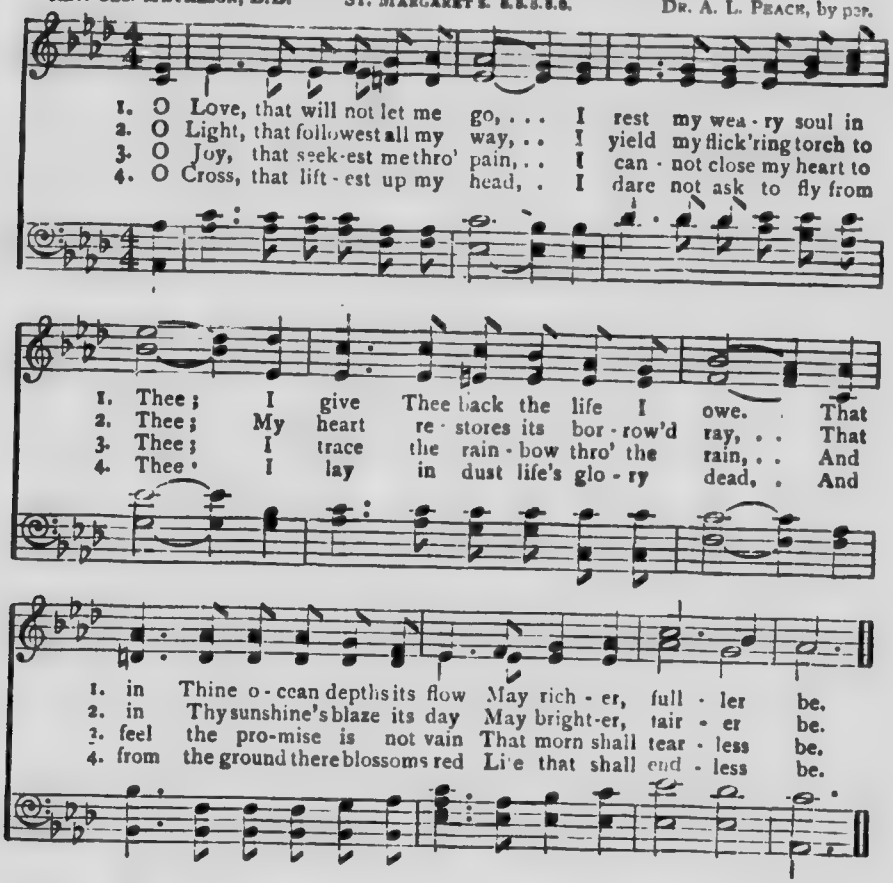


## No. 133. I Hear Thy Welcome Voice.

"Come unto Me, . . and I will give you rest. MATTHEW xi. 28.

L. H. L. HARTSOUGH.

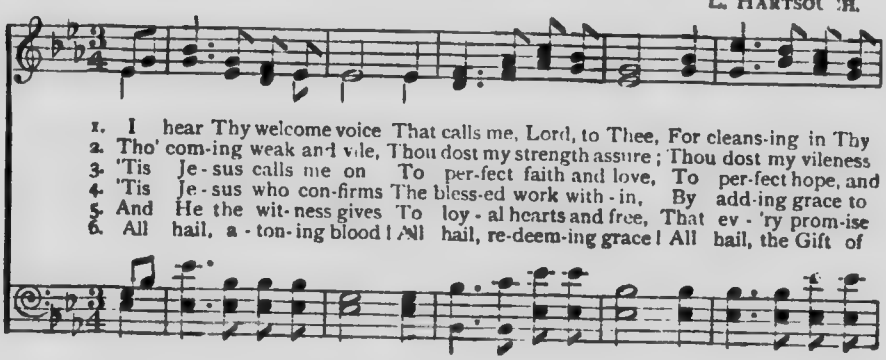

# I Hear Thy Welcome Voice.

CHORUS.

1. pre-cious blood That flow'd on Cal - va - ry.
2. ful - ly cleanse, Till spot - less all and pure.
3. peace, and trust, For earth and heav'n a - bove.
4. welcom'd grace, Where reign'd the pow'r of sin.
5. is ful - fill'd, If faith but brings the plea.
6. Christ our Lord, Our Strength and Righteousness.

I am com-ing, Lord!

Com-ing now to Thee! Wash me, cleanse me in the blood That flow'd on Cal-va - ry.

## No. 134. Sun of my Soul.

Abide with us; for the day is far spent." LUKE xxiv. 29.

(ABENDS. L.M.)

REV. J. KEBLE. SIR HERBERT OAKELEY, LL.D., Mus. Doc.

1. Sun of my soul, Thou Sa-viour dear, It is not night if Thou be near,
2. When the soft dews of kind - ly sleep My wea-ried eye-lids gen - tly steep,
3. A-bide with me from morn till eve, For with-out Thee I can - not live;
4. If some poor wand'ring child of Thine Have spurned to-day the voice Di - vine,
5. Come near and bless us when we wake, Ere thro' the world our way we take,

1. Oh, may no earth-born cloud a rise To hide Thee from Thy ser-vant's eyes!
2. Be my last thought: How sweet to rest For ev - er on my Sa-viour's breast!
3. A- bide with me when night is nigh, For with-out Thee I dare not die.
4. Now, Lord, the gracious work be - gin, Let him no more lie down in sin.
5. Till in the o - cean of Thy love We lose our-selves in heav'n a - bove!

## No. 135. My Faith Looks up to Thee.

"Unto Thee, O Lord, do I lift up my soul." PSALM xxv. 1.

REV. RAY PALMER. (OLIVET. 6.6.4.6.6.6.4.) DR. L. MASON.

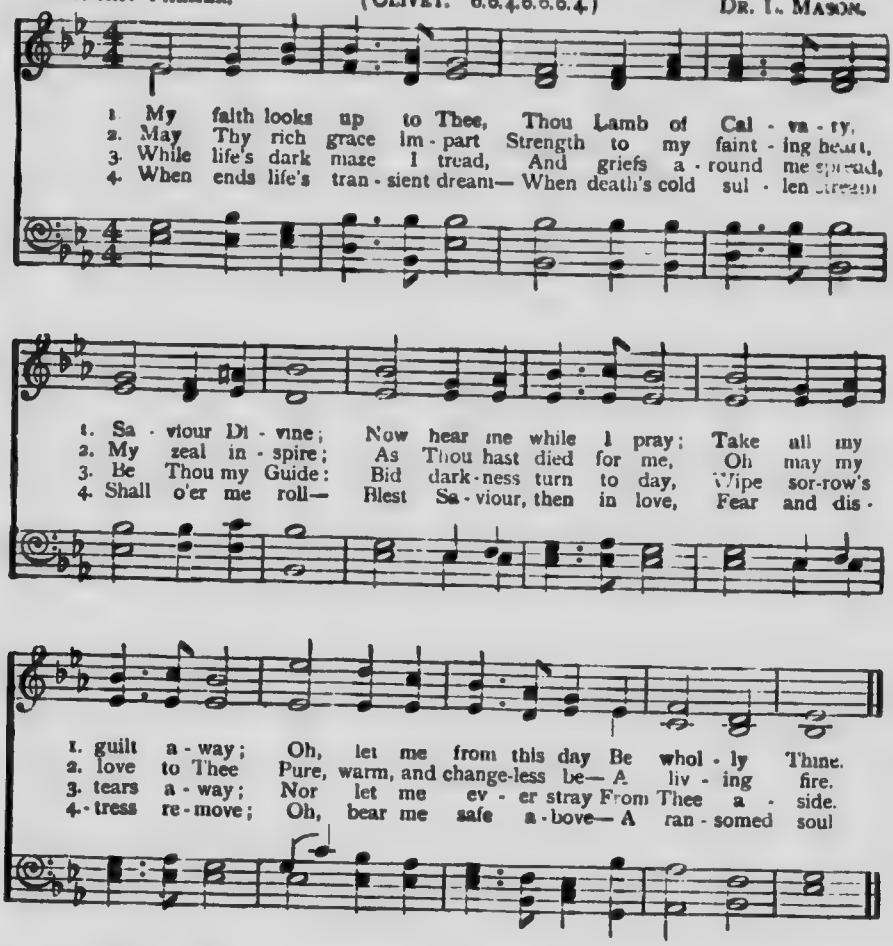


## No. 136. There is a Green Hill far away.

"They took Jesus and led Him away." JOHN xix. 16.

MRS. C. F. ALEXANDER. (HORSLEY. C.M.) W. HORSLEY, Mus. Bac.

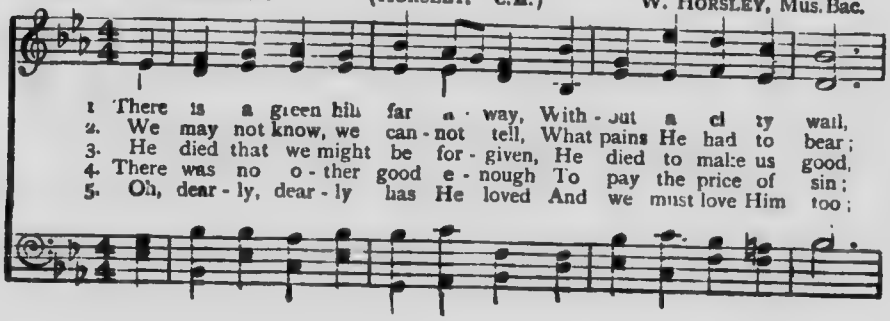

## There is a Green Hill far away.

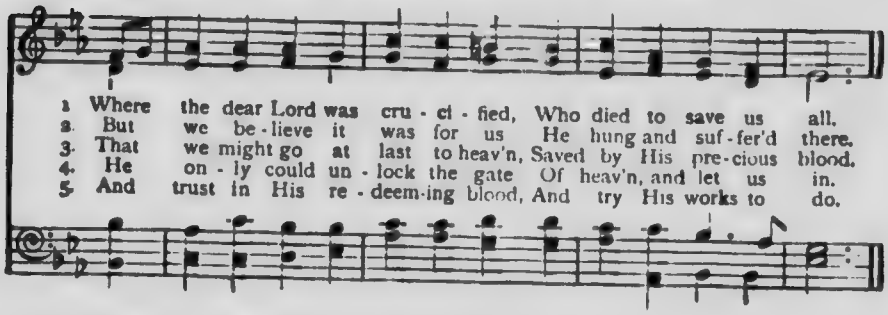


## No. 137. My Sins are Forgiven.

"As far as the east is from the west, so far hath He removed our transgressions from us." PSALM ciii. 12.

ADA R. HABERSHON. ROBERT HARKNESS

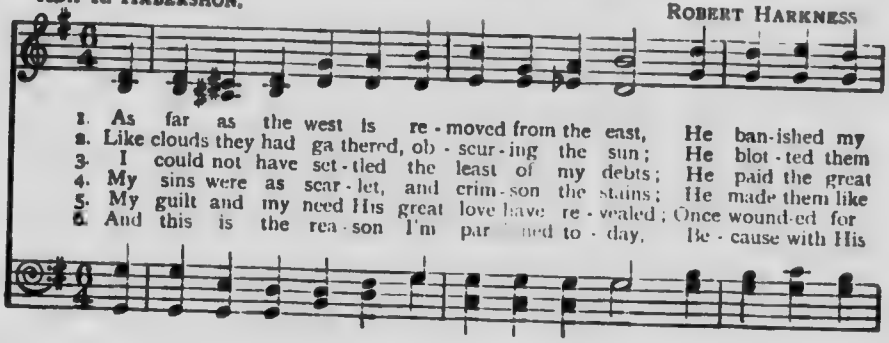


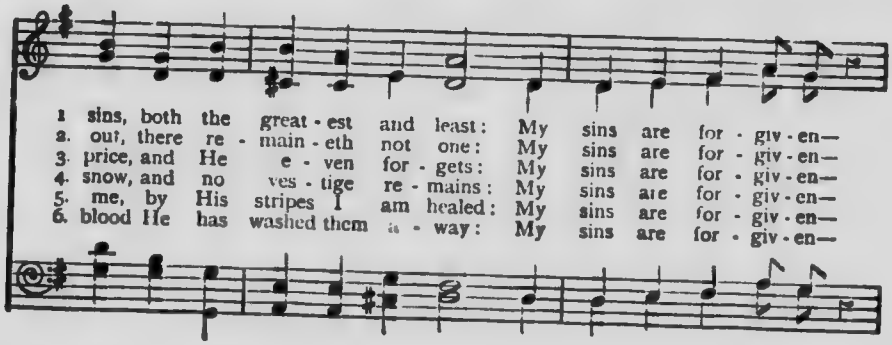


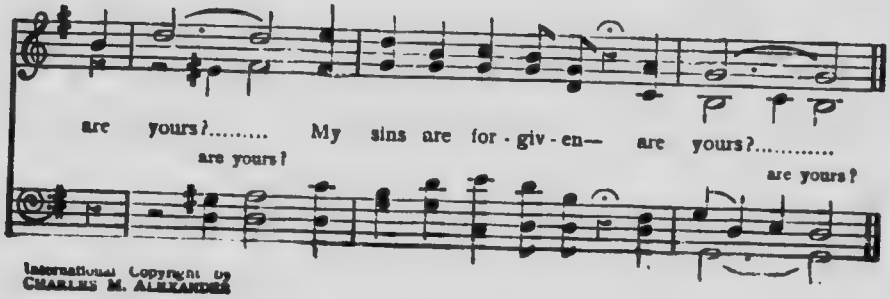


International Copyright by CHARLES M. ALEXANDER

## No. 138. Jesus is Calling!

Come unto Me, and I will give you rest. MATT. xi. 28.

F. J. CROSBY. GEO. C. STEBBINS.

1. Je-sus is ten-der-ly call-ing thee home—Call-ing to-day, call-ing to-day!
2. Je-sus is call-ing the wea-ry to rest— Call-ing to-day, call-ing to-day!
3. Je-sus is wait-ing, oh, come to Him now—Wait-ing to-day, wait-ing to-day!
4. Je-sus is pleading: oh, list to His voice—Hear Him to-day, hear Him to-day!

1. Why from the sunshine of love wilt thou roam Far-ther and far-ther a way?
2. Bring Him thy bur-den, and thou shalt be blest: He will not turn thee a way.
3. Come with thy sins, at His feet low-ly bow; Come, and no long-er de lay!
4. They who be-lieve on His name shall re-joice; Quick-ly a-rise and a way!

REFRAIN.

Call - - ing to-day!..... Call - - ing to-day!.....
Call-ing, call-ing to-day, to-day! Call-ing, call-ing to-day, to-day!

Je - - - sus is call - - - ing, is ten-der-ly call-ing to-day!
Je-sus is ten-der-ly call-ing to-day!

Copyright by GEO. C. STEBBINS
CHARLES M. ALEXANDER, owner.

## No. 139. Angels Hovering Round.

Are they not all ministering spirits? HEBREWS i. 14.

Old Melody, arr.

1. There are an-gels hov-'ring round, There are an-gels hov-'ring round
2. To car-ry the ti-dings home, To car-ry the ti-dings home
3. To the new Je-ru-sa-lem, To the new Je-ru-sa-lem,

## Angels Hovering Round.

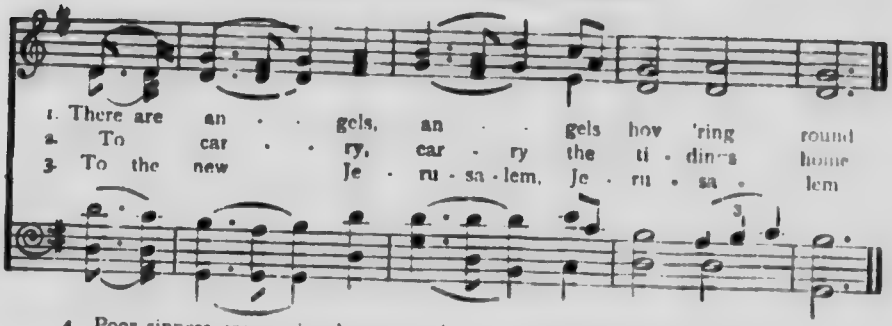


4. Poor sinners are coming home.
5. And Jesus bids them come.
6. And children too may come.
7. All heaven is full of joy.
8. For Jesus loves to save.
9. The children are coming home.

## No. 140. Almost Persuaded.

"Almost thou persuadest me to be a Christian." Acts xxvi. 28.

P. P. B. P. P. Bliss.

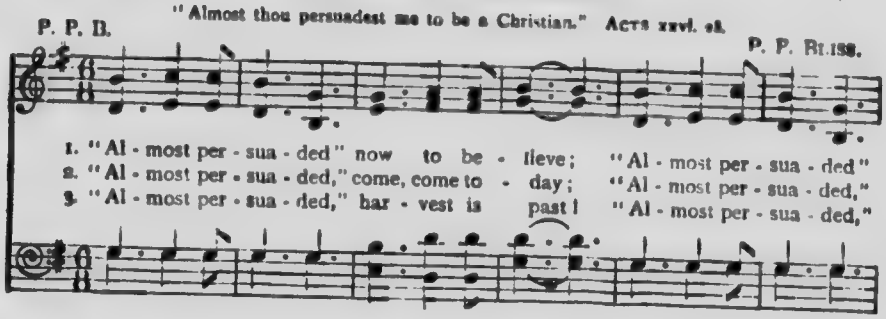


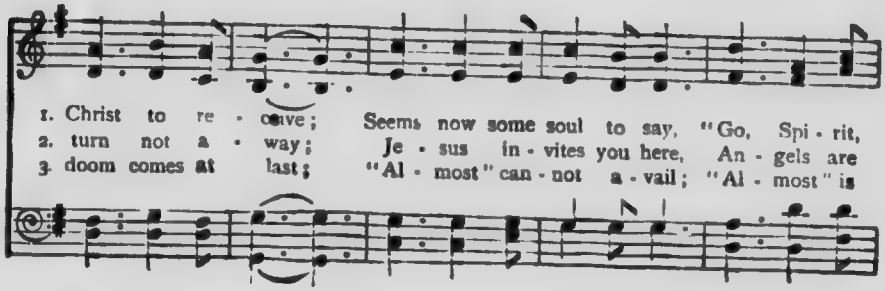


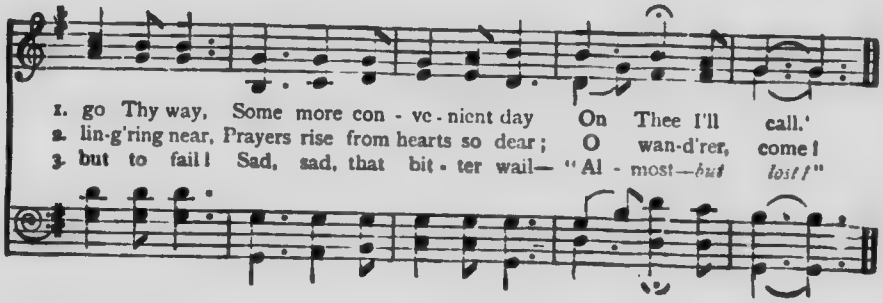

## No. 141. Come, Sinner, Come!

Come unto Me, all ye that labour and are heavy-laden. MATT. xi. 28.

W. E. WITTER and MRS. C. M. ALEXANDER. H. R. PALMER.

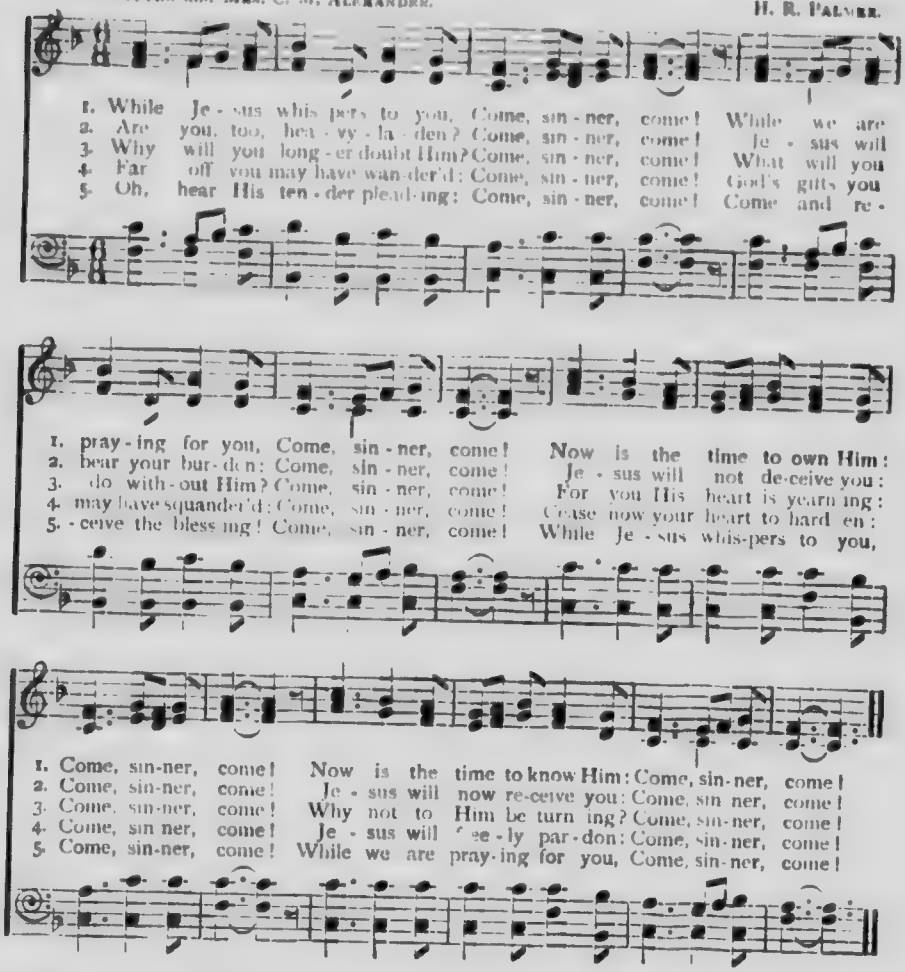


## No. 142. Consecration.

Consecrated . . . unto the Lord. 2 CHRON. xxix. 31.

F. R. HAVERGAL. NOTTINGHAM. 7-7-7-7. From MOZART.

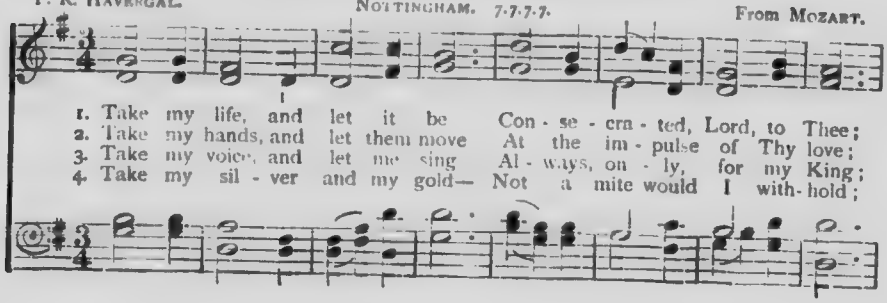

## Consecration.

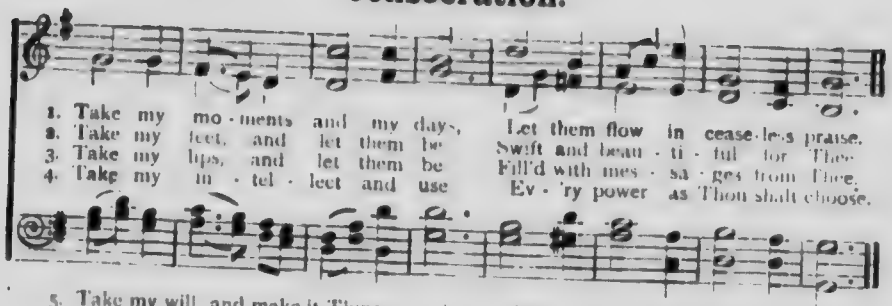


5. Take my will, and make it Thine—
It shall be no longer mine:
Take my heart—it is Thine own;
It shall be Thy royal throne.

6. Take my love; my Lord, I pour
At Thy feet its treasure store;
Take myself, and I will be
Ever, only, ALL for Thee.

## No. 143. Holy, Holy, Holy!

They rest not day and night, saying, Holy, Holy, Holy, Lord God Almighty, which was, and is, and is to come. REVELATION iv. 8.

R. HEBER. (NICÆA. 11.12.12.10.) J. B. DYKES.

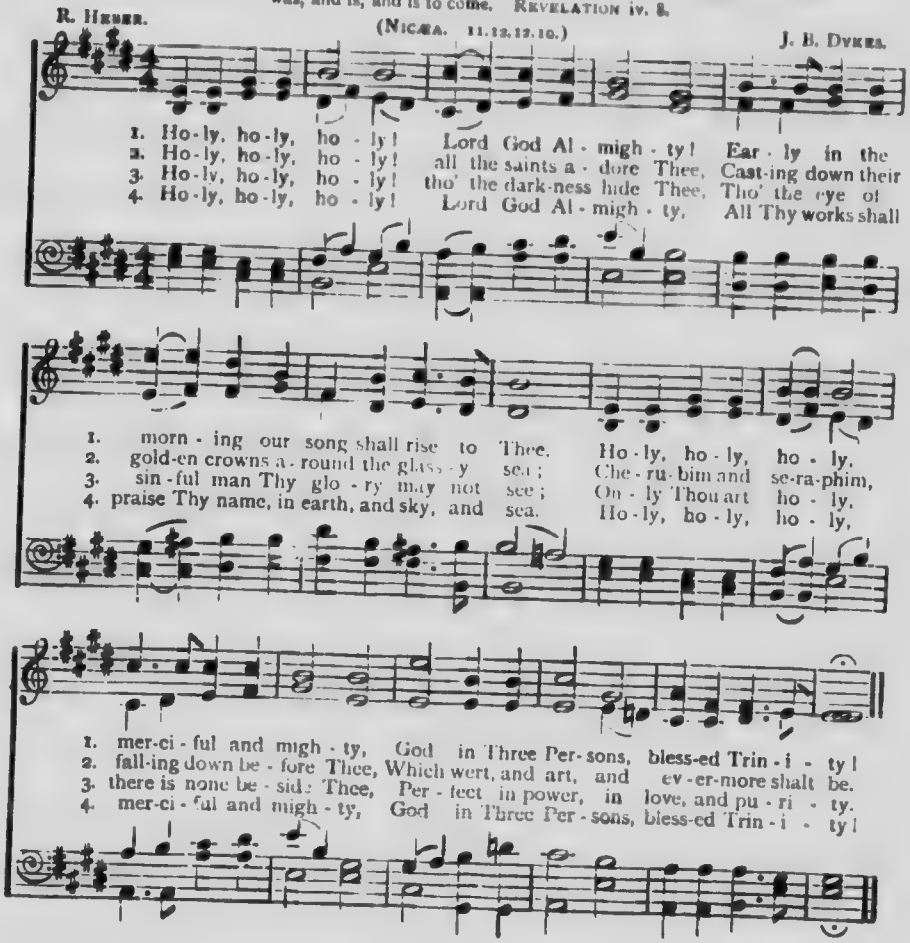

## No. 144. Pass me Not!

Whosoever shall call upon the name of the Lord shall be saved.
Acts ii. 21; Rom. x. 13; Joel ii. 32.

Fanny J. Crosby. W. H. Doane.

1. Pass me not, O gen - tle Sa - viour, Hear my hum-ble cry; While on
2. Let me at a throne of mer - cy Find a sweet re - lief; Kneel - ing
3. Trust - ing on - ly in Thy mer - it, Would I seek Thy face; Heal my
4. Thou the spring of all my com - fort, More than life to me; Whom have

Chorus.

1. o thers Thou art call - ing, Do not pass me by.
2. there in deep con - tri - tion, Help my un - be - lief.
3. wounded, bro-ken spi - rit, Save me by Thy grace.
4. I on earth be - side Thee? Whom in heav'n but Thee?

Sa - viour, Sa - viour,

hear my humble cry; And while o-thers Thou art call - ing, Do not pass me by.

## No. 145. Jesus Calls us.

Follow Me! Matthew iv. 19
(Galilee. 8.7.8.7)

Mrs. C. F. Alexander. W. H. Jude, by per.

1. Je-sus calls us: o'er the tu - mult Of our life's wild rest - less sea
2. As of old, a - pos-tles heard it By the Ga - li - le - an lake;
3. Je-sus calls us from the wor - ship Of the vain world's gold - en store;

1. Day by day His sweet voice sound-eth, Say - ing, "Chris-tian, fol - low Me!"
2. Turned from home, and toil, and kin - dred, Leav - ing all for His dear sake.
3. From each i - dol that would keep us, Say - ing, "Chris-tian, love Me more!"

## Jesus Calls us.

4. In our joys and in our sorrows,
Days of toil and hours of ease,
Still He calls, in cares and pleasures,
"Christian, love me more than these!"

5. Jesus calls us! by Thy mercies,
Saviour, may we hear Thy call;
Give our hearts to Thy obedience;
Serve and love Thee best of all!

## No. 146. Thy God Reigneth!

F. S. SHEPHERD, arr. Thy God reigneth. ISA. lii. 7. JAMES MC GRANAHAN.

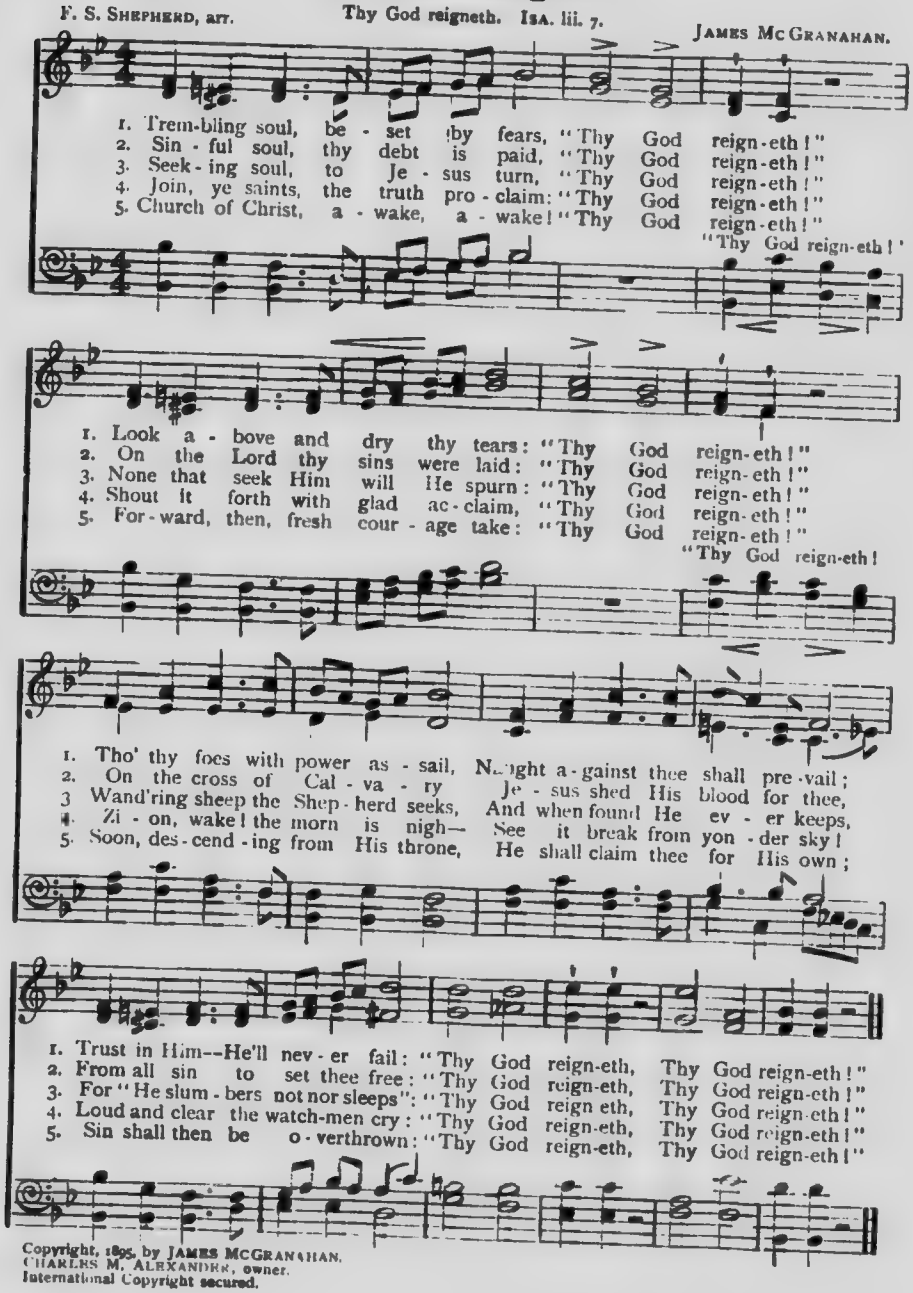


Copyright, 1895, by JAMES MCGRANAHAN.
CHARLES M. ALEXANDER, owner.
International Copyright secured.

## No. 147. Rock of Ages.

The Lord Jehovah is the Rock of Ages. Isa. xxvi. 4, *marg.*

A. M. Toplady. Redhead, 76. 7·7·7·7·7·7. R. Redhead, by per.

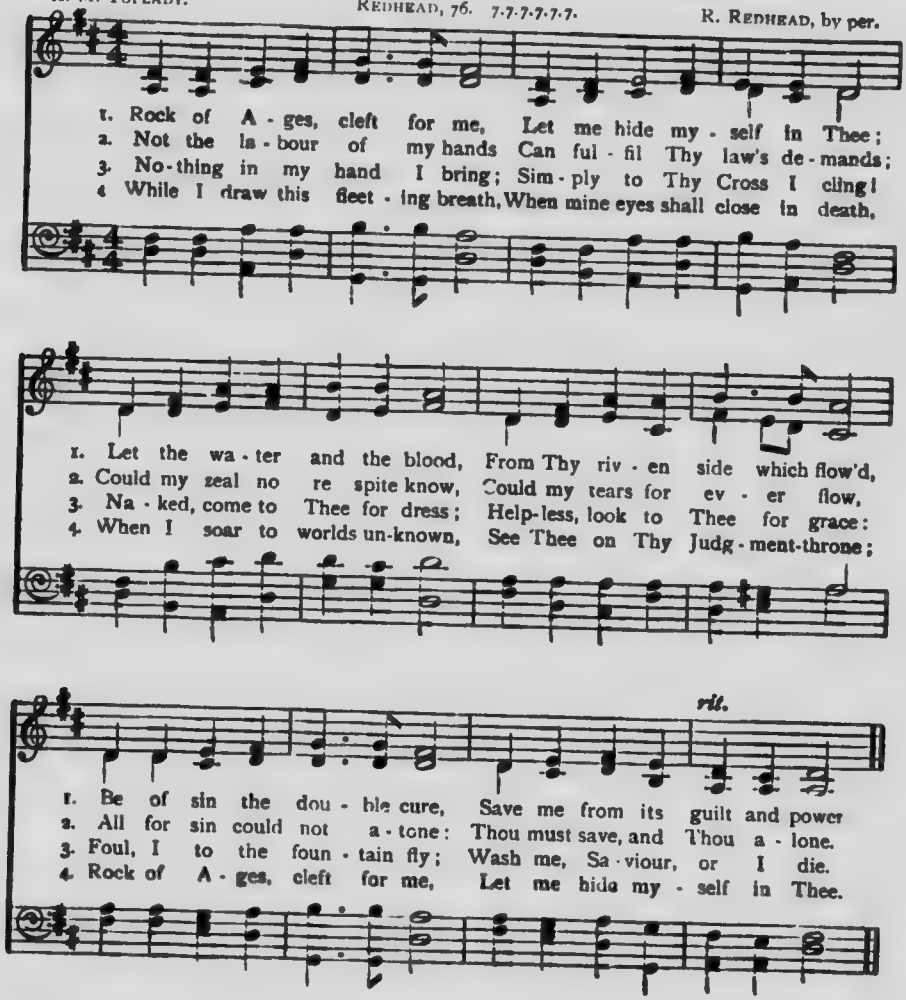


## No. 148. Just as I am.

Him that cometh unto Me I will in no wise cast out. John vi. 37.

Charlotte Elliott. Sir J. Barnby.

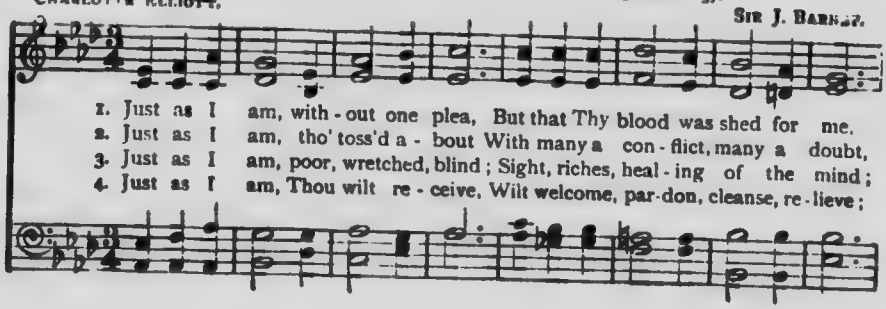

## Just as I am.

*f Slower.* *p*

1. And that Thou bidd'st me come to Thee, O Lamb of God, I come.
2. Fight-ings and fears with - in, with - out, O Lamb of God, I come.
3. Yea, all I need, in Thee to find, O Lamb of God, I come.
4. Be-cause Thy pro - mise I be - lieve, O Lamb of God, I come.

By permission of NOVELLO & CO., Ltd.

5. Just as I am (Thy love unknown
Has broken every barrier down),
Now to be Thine, yea, Thine alone,
O Lamb of God, I come.

6. Just as I am, of that free love
The breadth, length, depth, and height to [prove
Here for a season, then above,
O Lamb of God, I come.

## No. 149. Abide with me!

Abide with us, for it is toward evening and the day is far spent. LUKE xxiv. 29.

HENRY FRANCIS LYTE. W. H. MONK.

1. A - bide with me: fast falls the e - ven - tide; The dark - ness
2. Swift to its close ebbs out life's lit - tle day; Earth's joys grow
3. Come not in ter - rors, as the King of kings; But kind and
4. I need Thy pres - ence ev - 'ry pass - ing hour; What but Thy
5. I fear no foe, with Thee at hand to bless: Ills have no
6. Be Thou Thy - self be - fore my clos - ing eyes; Shine thro' the

1. deep - ens; Lord, with me a - bide: When o - ther help - ers
2. dim, its glo - ries pass a - way; Change and de - cay in
3. good, with heal - ing in Thy wings; Tears for all woes, a
4. grace can foil the temp - ter's power? Who like Thy - self my
5. weight, and tears no bit - ter - ness: Where is death's sting? where,
6. gloom, and point me to the skies; Heav'n's morn - ing breaks, and

1. fail, and comforts flee, Help of the help-less, oh, a - bide with me!
2. all a - round I see; O Thou, who chang-est not, a - bide with me!
3. heart for ev - 'ry plea; Come, Friend of sin - ners, thus a - bide with me!
4. guide and stay can be? Thro' cloud and sunshine, oh, a - bide with me!
5. grave, thy vic - to - ry? I tri - umph still, if Thou a - bide with me!
6. earth's vain shadows flee; In life, in death, O Lord, a - bide with me!

# No. 150. I Heard the Voice of Jesus say.

Ye shall find rest unto your souls. MATT. xi. 29.

DR H. BONAR. VOX DILECTI. D.C.M. REV. J. B. DYKES, by per.

*p* *rall.* *mf a tempo.*

1. I heard the voice of Je - sus say, "Come un - to Me and rest:
2. I heard the voice of Je - sus say, "Be - hold, I free - ly give
3. I heard the voice of Je - sus say, "I am this dark world's Light;

*cres.*

1. Lay down, thou wea - ry one, lay down Thy head up - on My breast."
2. The liv - ing wa - ter: thirs - ty one, Stoop down, and drink, and live."
3. Look un - to Me, thy morn shall rise, And all thy day be bright."

*p*

1. I came to Je - sus as I was— Wea - ry, and worn, and sad;
2. I came to Je sus, and I drank Of that life - giv - ing stream;
3. I looked to Je - sus, and I found In Him my Star, my Sun;

*cres.* *ff*

1. I found in Him a rest - ing-place, And He has made me glad.
2. My thirst w[illegible]nch'd, my soul re - vived, And now I live in Him.
3. And in tha[illegible]t of life I'll walk, Till trav-'lling days are done.

# No. 151. Where is my Boy To-night?

"A foolish son is a grief to his father, and bitterness to her that bare him."
(PROVERBS xvii. 25.)

R. L.

*With tenderness.*

R. LOWRY.

1. Where is my wand'ring boy to-night—The boy of my ten-d'rest care, The
2. Once he was pure as morn ing dew, As he knelt at his mo-ther's knee; No
3. Oh, could I see you now, my boy, As fair as in old-en time, When
4. Go for my wand'ring boy to-night; Go, search for him where you will; But

1. boy that was once my joy and light, The child of my love and prayer?
2. face was so bright, no heart more true, And none was so sweet as he.
3. prat-tle and smile made home a joy, And life was a mer-ry chime!
4. bring him to me with all his blight, And tell him I love him still!

CHORUS. *Not too fast.*

Oh, where is my boy to-night? Oh, where is my boy to-night? My

heart o'er-flows, for I love him, he knows! Oh, where is my boy to-night?

## No. 152. Jesus, Lover of my Soul.

"The Lord also will be a refuge in times of trouble." PSALM ix. 9.

C. WESLEY. (HOLLINGSIDE. 7s.) DR. J. B. DYKES.

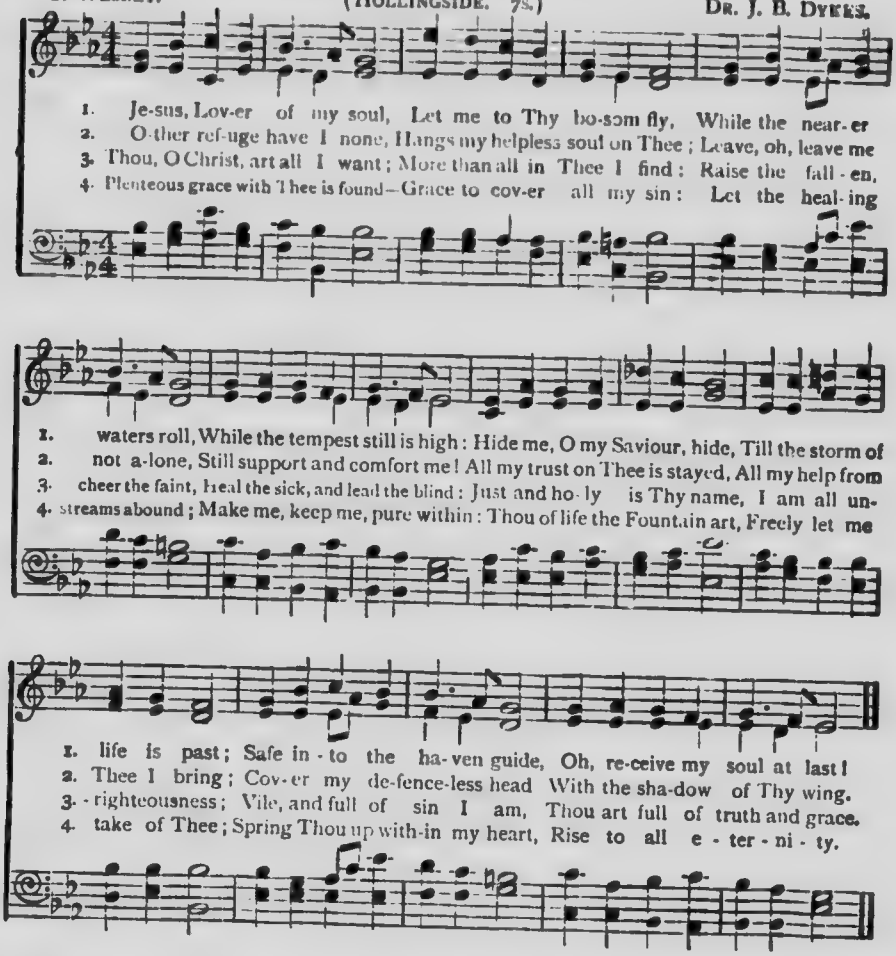


## No. 153. Fight the Good Fight.

"Fight the good fight of faith, lay hold on eternal life." 1 TIM. vi. 12.

REV. J. S. B. MONSELL, D.D. (PENTECOST. L.M.) REV. W. BOYD, by per.

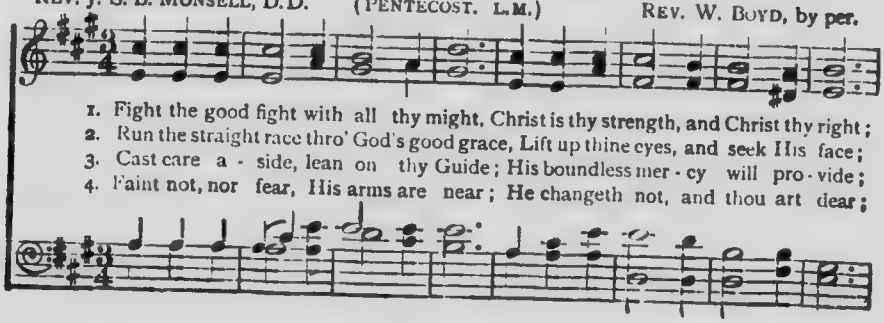

## Fight the Good Fight.

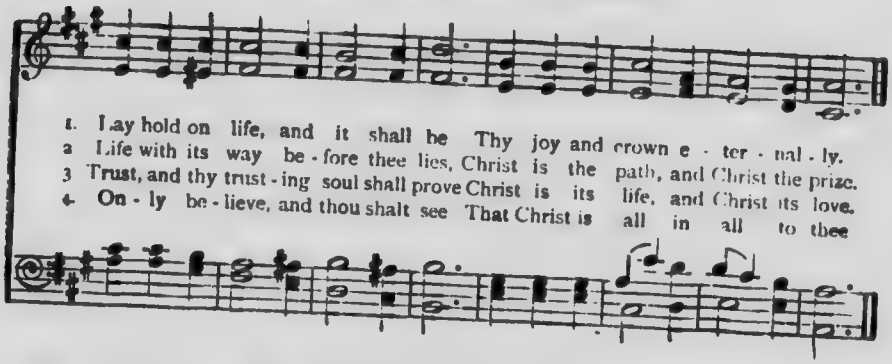


## No. 154. My Jesus, I Love Thee.

"Whom, having not seen, ye love."—1 Peter i. 8.

"London Hymn Book."

A. J. Gordon.

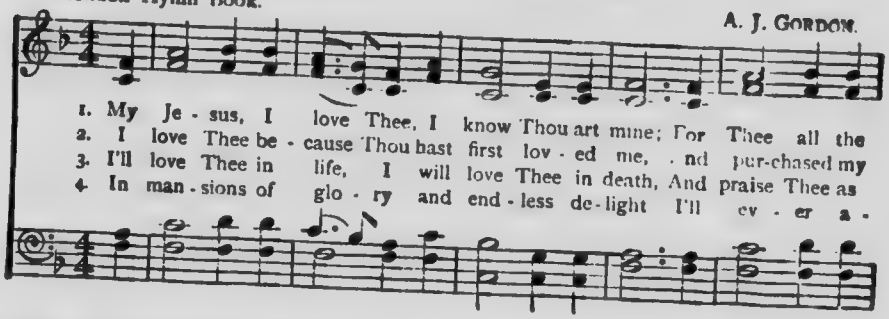


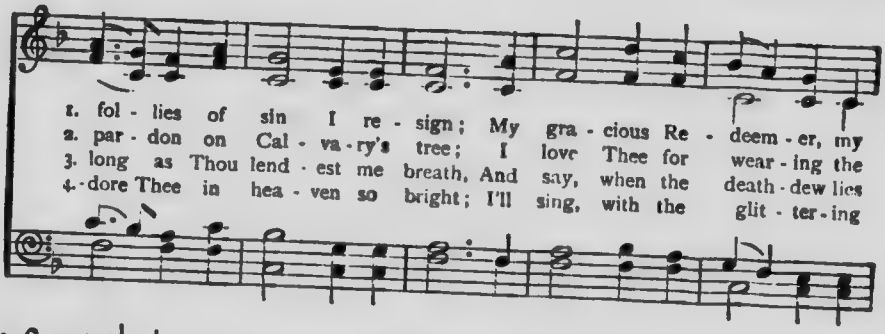


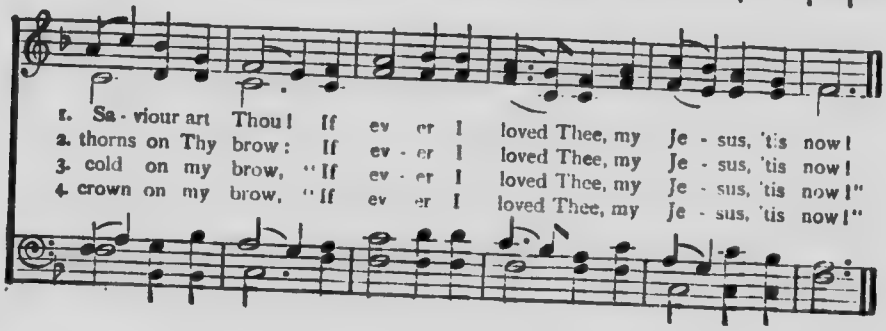

# No. 155. At the Name of Jesus.

Wherefore God also hath highly exalted Him, and given Him a name which is above every name: that at the name of Jesus every knee should bow. PHIL. ii. 9, 10.

C. M. NOEL. EVELYNS. 6.5.6.5.D. W. H. MONK, Mus.Doc., by per.

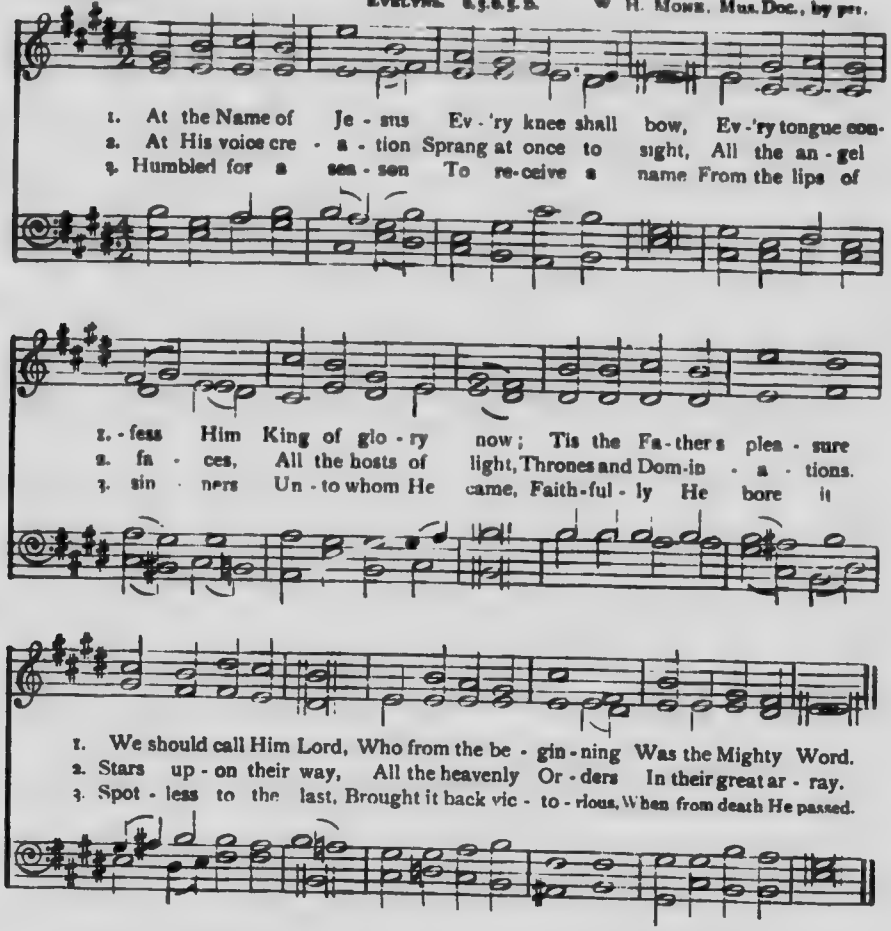


4. Bore it up triumphant,
With its human light,
Through all ranks of creatures,
To the central height:
To the throne of Godhead,
To the Father's breast,
Filled it with the glory
Of that perfect rest.

5. Name Him, brothers, name Him.
With love as strong as death,
But with awe and wonder,
And with bated breath;
He is God the Saviour,
He is Christ the Lord,
Ever to be worshipped,
Trusted, and adored.

6. In your hearts enthrone Him;
There let Him subdue
All that is not holy,
All that is not true;
Crown Him as your Captain
In temptation's hour;
Let His will enfold you
In its light and power.

7. Brothers, this Lord Jesus
Shall return again,
With His Father's glory,
With His angel train;
For all wreaths of empire
Meet upon His brow,
And our hearts confess Him
King of glory now.

# No. 156. O Jesus, I have Promised.

Jesus Himself drew near. Luke xxiv. 15.

John E. Bode — Day of Rest. 7.6. — J. W. Elliott.

1 O Je - sus, I have pro - mised To serve Thee to the end;
2 Oh, let me feel Thee near me, The world is ev - er near;
3. Oh, let me hear Thee speak - ing, In ac - cents clear and still,
4. O Je - sus, Thou hast pro - mised To all who fol - low Thee,
5. Oh, let me see Thy foot - marks, And in them plant mine own;

1 Be Thou for ev - er near me, My Mas - ter and my Friend!
2 I see the sights that daz - zle, The tempt - ing sounds I hear:
3 A - bove the storms of pas - sion, The mur - murs of self - will.
4. That where Thou art in glo - ry There shall Thy ser - vant be!
5. My hope to fol - low du - ly Is in Thy strength a - lone.

1 I shall not fear the bat - tle, If Thou art by my side;
2. My foes are ev - er near me, A - round me and with - in;
3. Oh speak, to re - as - sure me, To hast - en or con - trol;
4 And, Je - sus, I have prom - ised To serve Thee to the end;
5. Oh, guide me, call me, draw me, Up - hold me to the end;

Unison. — Harmony.

1. Nor wan - der from the path - way, If Thou wilt be my Guide.
2. But, Je - sus, draw Thou near - er, And shield my soul from sin.
3. Oh speak, and make me list - en, Thou Guar - dian of my soul!
4. Oh, give me grace to fol - low My Mas - ter and my Friend!
5. And then in heaven re - ceive me, My Sa - viour and my Friend!

*Man.* *Ped.*

By permission of Novello & Co., Ltd

## No. 157. "For ever with the Lord!"

And so shall we ever be with the Lord. 1 Thess. iv. 17.

Nearer Home. D.S.M.

James Montgomery. I. B. Woodbury, arr. by Sir A. Sullivan.

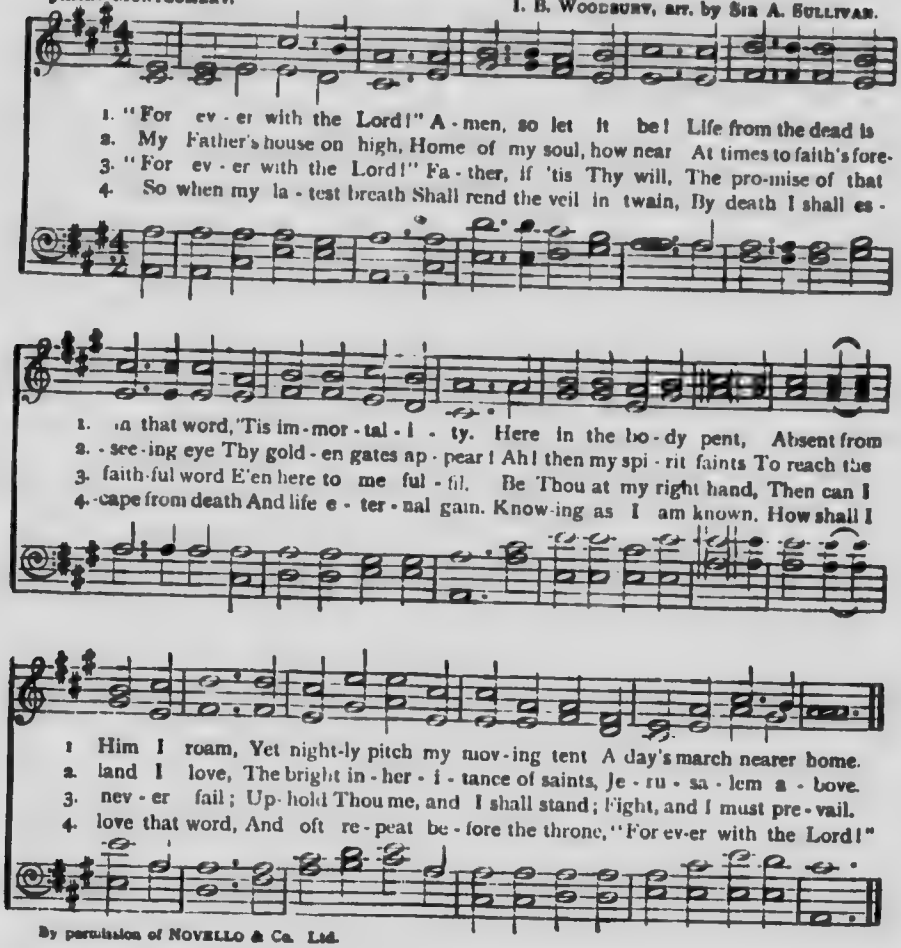


By permission of Novello & Co. Ltd.

## No. 158. Our Blest Redeemer.

The Comforter . . shall teach you . . . and bring all things to your remembrance.
John xiv. 26.

Harriet Auber. St. Cuthbert. 8.6.8.4. Dr. J. B. Dykes.

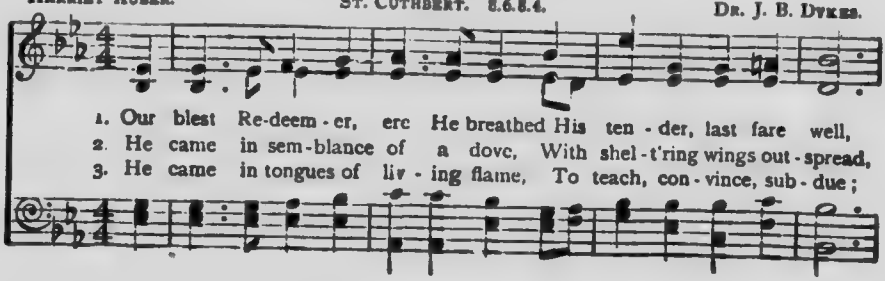

## Our Blest Redeemer.

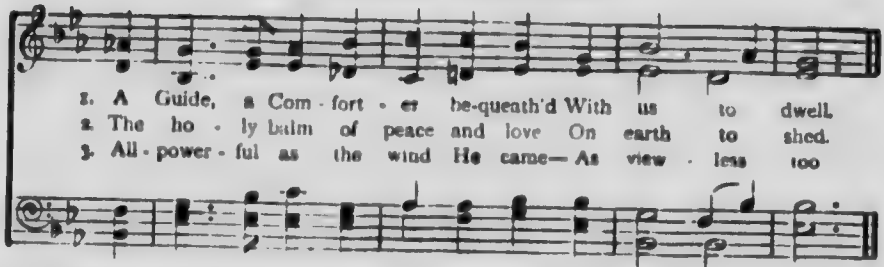


4. He came sweet influence to impart,
A gracious, willing guest,
While He can find one humble heart
Wherein to rest.

5. And His that gentle voice we hear,
Soft as the breath of even,
That checks each fault, that calms each fear,
And speaks of heaven.

6. And every virtue we possess,
And every victory won,
And every thought of holiness,
Are His alone.

7. Spirit of purity and grace,
Our weakness pitying see;
Oh, make our hearts Thy dwelling-place,
And worthier Thee.

## No. 159. Peace! Perfect Peace!

Thou wilt keep him in perfect peace whose mind is stayed on Thee. Isa. xxvi. 3

Pax Tecum. 10.10.

Rt. Rev. E. H. Bickersteth, D.D.

*Moderato.*

G. T. Caldbeck, by per.

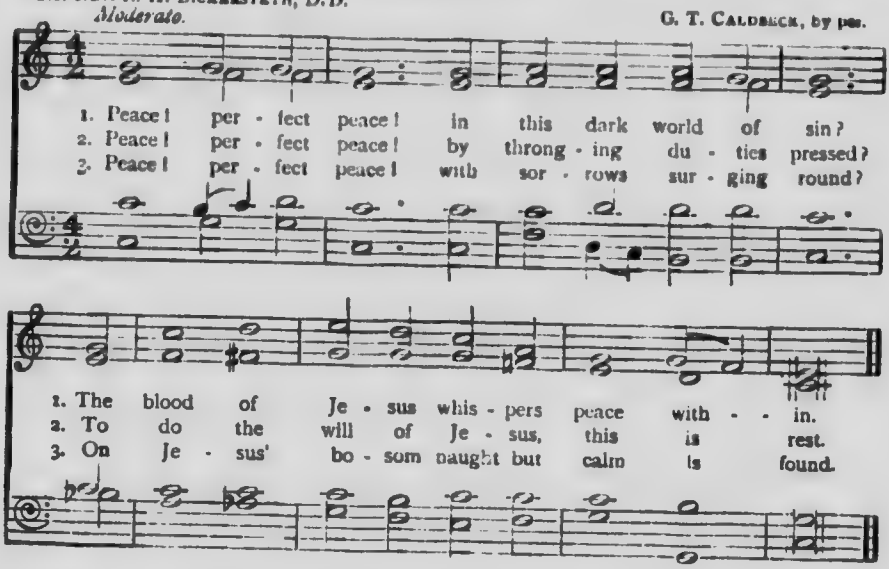


4. Peace! perfect peace! with loved ones far away?
In Jesus' keeping we are safe, and they.

5. Peace! perfect peace! our future all unknown.
Jesus we know, and He is on the throne.

6. Peace! perfect peace! death shadowing us and ours?
Jesus has vanquished death and all its powers.

7. It is enough: earth's struggles soon shall cease,
And Jesus call to heaven's perfect peace.

# No. 160. Crown Him with many Crowns.

And on His head were many crowns. Rev. xix. 12.

MATTHEW BRIDGES. DIADEMATA. SIR GEO. J. ELVEY, by per.

1 Crown Him with ma - ny crowns, The Lamb up - on His throne.
2 Crown Him the Lord of love; Be - hold His hands and side,
3 Crown Him the Lord of peace, Whose power a scep - tre sways
4 Crown Him the Lord of years, The Po - ten - tate of time.

1 Hark! how the heav'n-ly an - them drowns All mu - sic but its own
2 Those wounds yet vis - i - ble a - bove In beau - ty glo - ri - fied:
3 From pole to pole, that wars may cease, And all be prayer and praise
4 Cre - a tor of the roll - ing spheres, In eff - a bly su blime!

1 A wake, my soul, and sing Of Him who died for thee,
2 No an - gel in the sky Can ful - ly bear that sight,
3 His reign shall know no end, And round His pier - ced feet
4 All hail, Re deem - er, hail! For Thou hast died for me;

1 And hail Him as thy match-less King Thro' all e - ter - ni - ty.
2 But down-ward bends his burn - ing eye, At mys - te - ries so bright
3 Fair flow'rs of Pa - ra - dise ex - tend Their fra-grance ev - er sweet
4 Thy praise shall nev - er, nev - er fail Throughout e - ter - ni - ty.

# No. 161. For all the Saints.

Compassed about with so great a cloud of witnesses. Hebrews xii. 1.

Bishop W. W. How. Sir J. Barnby.

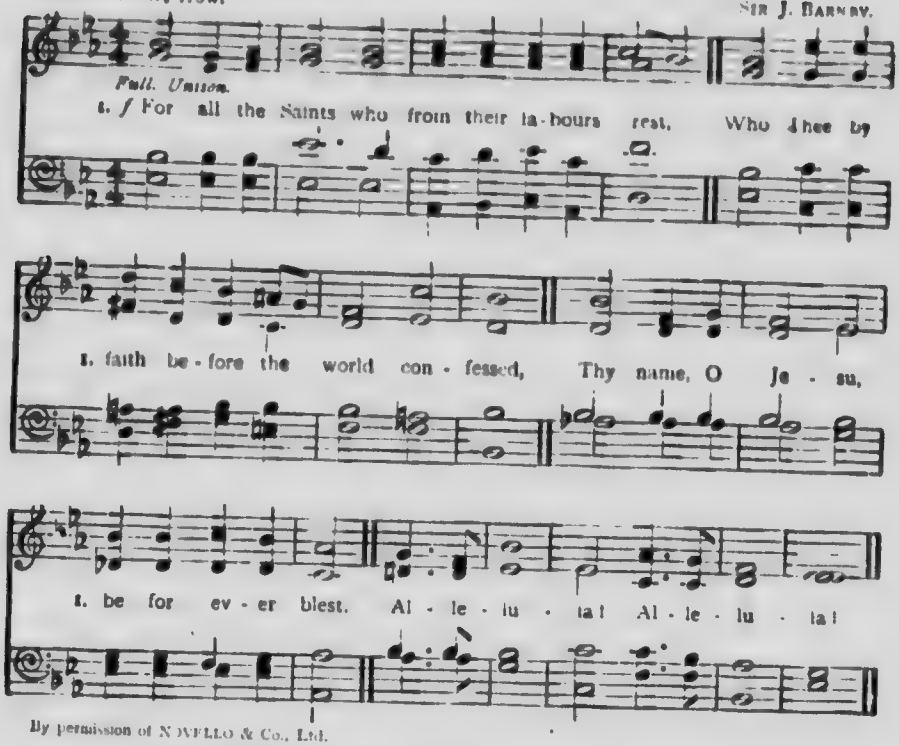


By permission of NOVELLO & Co., Ltd.

*Full. Harmony.* 2. Thou wast their Rock, their Fortress, and their Might;
Thou, Lord, their Captain in the well-fought fight;
Thou in the darkness drear their one true Light.
Alleluia!

*Men in Unison.* 3. Oh, may Thy soldiers, faithful, true and bold,
Fight as the Saints who nobly fought of old
And win, with them, the victor's crown of gold.
Alleluia!

*Harmony. mf* 4. O blest communion! fellowship Divine!
We feebly struggle, they in glory shine;
*cr* Yet all are one in Thee, for all are Thine.
Alleluia!

*Men in Unison. p* 5. And when the strife is fierce, the warfare long,
Steals on the ear the distant triumph-song,
*cr* And hearts are brave again, and arms are strong.
Alleluia!

*Trebles in Unison. mf* 6. The golden evening brightens in the west;
Soon, soon to faithful warriors comes their rest;
*p* Sweet is the calm of Paradise the blest.
Alleluia!

*Full. Harmony. f* 7. But lo! there breaks a yet more glorious day;
The Saints triumphant rise in bright array:
The King of glory passes on His way.
Alleluia!

*Full. Harmony. ff* 8. From earth's wide bounds, from ocean's farthest coast,
Through gates of pearl streams in the countless host,
Singing to Father, Son, and Holy Ghost.
Alleluia!

## No. 162. Art thou Weary?

This is the rest wherewith ye may cause the weary to rest. Isa. xxviii. 12.

J. M. Neale (tr.). Stephanos. 8.5.8.3. Rev. Sir H. W. Baker (by perm.).

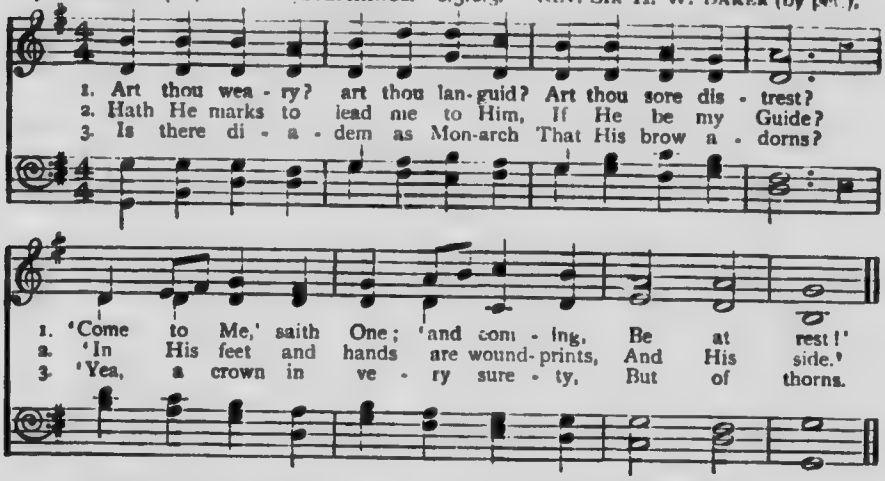


4. If I find Him, if I follow,
What His guerdon here?
'Many a sorrow, many a labour,
Many a tear.'

5. If I still hold closely to Him,
What hath He at last?
'Sorrow vanquished, labour ended,
Jordan passed.'

6. If I ask Him to receive me,
Will He say me nay?
'Not till earth, and not till heaven,
Pass away.'

7. Finding, following, keeping, struggling,
Is He sure to bless?
Saints, Apostles, Prophets, Martyrs,
Answer—'Yes!'

## No. 163. I Am Included.

R. H. Robert Harkness.

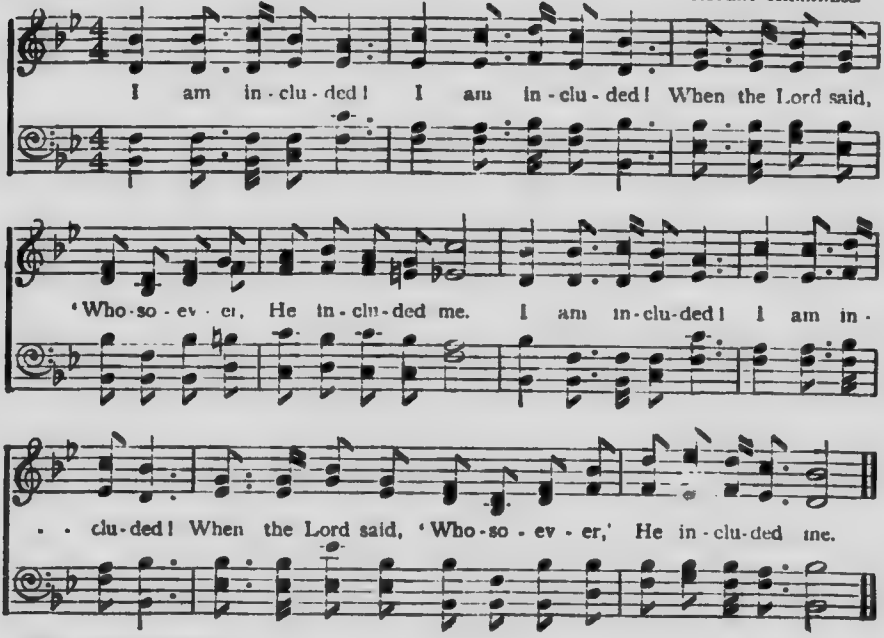


Words & Music Copyright by
Charles M. Alexander

## No. 164. My Fault.

Who His own self bare our sins in His own body on the tree, . . . by whose stripes ye were healed.
1 Peter ii. 24.

S. M. B. Robert Harkness.

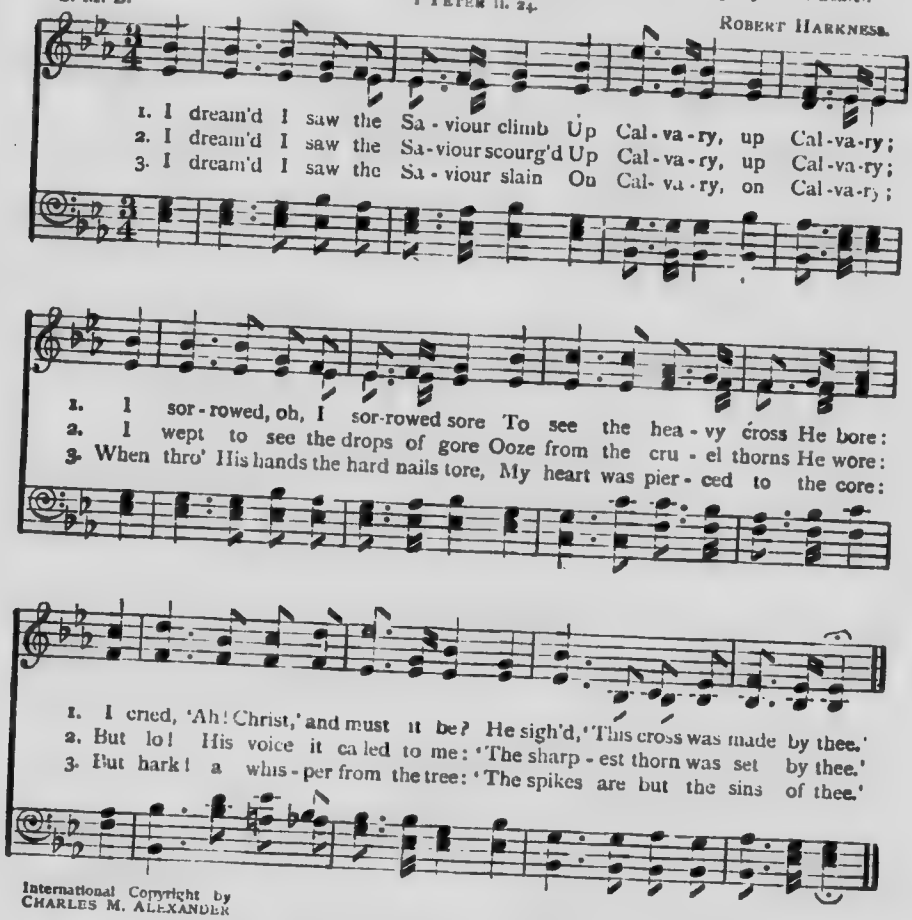


International Copyright by
CHARLES M. ALEXANDER

## No. 165. Tell me the Old, Old Story.

1 TELL me the Old, Old Story
Of unseen things above,
Of Jesus and His glory,
Of Jesus and His love.
Tell me the Story simply,
As to a little child,
For I am weak and weary,
And helpless and defiled.

Tell me the Old, Old Story,
Tell me the Old, Old Story,
Tell me the Old, Old Story,
Of Jesus and His love.

2 Tell me the Story slowly,
That I may take it in—
That wonderful redemption,
God's remedy for sin.
Tell me the Story often,
For I forget so soon;
The 'early dew' of morning
Has passed away at noon.

3 Tell me the Story softly,
With earnest tones and grave;
Remember! I'm the sinner
Whom Jesus came to save.
Tell me that Story always,
If you would really be
In any time of trouble
A comforter to me.

4 Tell me the same Old Story,
When you have cause to fear
That this world's empty glory
Is costing me too dear.
Yes, and when *that* world's glory
Is dawning on my soul,
Tell me the Old, Old Story
'Christ Jesus makes thee whole.'

## No. 166. God be with you!

"The grace of our Lord Jesus Christ be with you." ROMANS xvi. 20.

J. E. RANKIN, D.D. W. G. TOMER, arr.

1. God be with you till we meet a - gain! By His counsels guide, up - hold you, With His sheep se - cure - ly fold you; God be with you till we meet a - gain!
2. God be with you till we meet a - gain! 'Neath His wings se - cure - ly hide you, Dai - ly man - na still pro - vide you; God be with you till we meet a - gain!
3. God be with you till we meet a - gain! When life's per - ils thick con - found you, Put His lov - ing arms a - round you; God be with you till we meet a - gain!
4. God be with you till we meet a - gain! Keep love's ban - ner float - ing o'er you, Smite death's threat'ning wave be - fore you; God be with you till we meet a - gain!

*p*

CHORUS.

Till we meet! ..... Till we meet! ..... Till we meet at Je - sus' feet; ..... Till we meet! ..... Till we meet! ..... God be with you till we meet a - gain!

Till we meet! Till we meet a - gain! Till we meet! Till we meet a - gain!

*pp*

## 167

P.M.

THERE were ninety and nine that safely lay
In the shelter of the fold,
But one was out on the hills away,
Far off from the gates of gold—
Away on the mountains wild and bare,
Away from the tender Shepherd's care.

2 "Lord, Thou hast here Thy ninety and nine;
Are they not enough for Thee?"
But the Shepherd made answer: "This of Mine
Has wandered away from Me;
And although the road be rough and steep,
I go to the desert to find My sheep."

3 But none of the ransomed ever knew
How deep were the waters crossed;
Nor how dark was the night that the Lord passed through
Ere He found His sheep that was lost.
Out in the desert He heard its cry—
Sick and helpless, and ready to die.

4 "Lord, whence are those blood-drops all the way
That mark out the mountain's track?"
"They were shed for one who had gone astray
Ere the Shepherd could bring him back."
"Lord, whence are Thy hands so rent and torn?"
"They are pierced to-night by many a thorn."

5 But all through the mountains, thunder-riven,
And up from the rocky steep,
There arose a cry to the gate of heaven,
"Rejoice! I have found My sheep!"
And the angels echoed around the throne,
"Rejoice, for the Lord brings back His own!"

## 168

8.5.8.5.

HO, my comrades! see the signal
Waving in the sky!
Reinforcements now appearing,
Victory is nigh!
"Hold the fort, for I am coming!"
Jesus signals still;
Wave the answer back to heaven,
"By Thy grace we will!"

2 See the mighty host advancing,
Satan leading on:
Mighty men around us falling,
Courage almost gone!

3 See the glorious banner waving!
Hear the trumpet blow!
In our Leader's name we'll triumph
Over every foe!

4 Fierce and long the battle rages,
But our help is near;
Onward comes our great Commander;
Cheer, my comrades, cheer!

Tune—TALLIS

## 169 (PSALM I.)

C.M.

*mf* THAT man hath perfect blessedness
Who walketh not astray
In counsel of ungodly men,
Nor stands in sinners' way,

2 Nor sitteth in the scorner's chair;
*mf* But placeth his delight
Upon God's law, and meditates
On His law day and night.

3 He shall be like a tree that grows
Set by a river's side,
Which in its season yields its fruit,
And green its leaves abide;

4 And all he doth shall prosper well:
*mp* The wicked are not so;
But like they are unto the chaff,
Which wind drives to and fro.

5 In judgment therefore shall not stand
Such as ungodly are;
Nor in the assembly of the just
Shall wicked men appear.

*mf* 6 Because the way of godly men
Is to Jehovah known;
Whereas the way of wicked men
Shall quite be overthrown.

Tune SERENITY

## 170 (PSALM XXV.)

S.M.

*mp* TO Thee I lift my soul;
O Lord, I trust in Thee:
My God, let me not be ashamed,
Nor foes triumph o'er me.

*cr* 2 Yea, none that wait on Thee
Shall be ashamed at all;
*dim* But those that without cause transgress,
On them the shame shall fall.

*mp* 3 Show me Thy ways, O Lord;
Thy paths, O teach Thou me;
And do Thou lead me in Thy truth,
Therein my teacher be:

*mf* 4 For Thou art God that dost
To me salvation send,
And I upon Thee all the day
Expecting do attend.

*mp* 5 Thy tender mercies, Lord,
To mind do Thou recall,
And lovingkindnesses; for they
Have been through ages all.

*p* 6 My sins of youth, and faults,
Do Thou, O Lord, forget:
After Thy mercy think on me,
And for Thy goodness great.

*mp* 7 God good and upright is:
The way He'll sinners show,
*cr* The meek in judgment He will guide,
And make His path to know.

Tune—WILTSHIRE

**171** (PSALM XXIII.) C.M.

*mf* THE Lord's my Shepherd, I'll not want;
*dim* He makes me down to lie
In pastures green, He leadeth me
The quiet waters by.

*mf* 2 My soul He doth restore again;
And me to walk doth make
Within the paths of righteousness,
E'en for His own name's sake.

*p* 3 Yea, though I walk through death's dark vale,
*cr* Yet will I fear none ill;
*mp* For Thou art with me; (*cr*) and Thy rod
And staff me comfort still.

*mf* 4 My table Thou hast furnishèd
In presence of my foes;
My head Thou dost with oil anoint,
And my cup overflows.

5 Goodness and mercy all my life
Shall surely follow me;
*f* And in God's house for evermore
My dwelling-place shall be.

Tune—FARRANT, No. 183

**172** (PSALM XXVII.) C.M.

*mp* O LORD, give ear unto my voice,
When I do cry to Thee;
Upon me also mercy have,
And do Thou answer me.

2 When Thou didst say, "Seek ye My face,"
Then unto Thee reply
*cr* Thus did my heart, "Above all things
Thy face, Lord, seek will I."

*mp* 3 Far from me hide not Thou Thy face;
Put not away from Thee
Thy servant in Thy wrath: (*cr*) Thou hast
An helper been to me.

*mp* 4 O God, who my salvation art,
Me leave not, nor forsake:
Though father, mother, both me leave,
The Lord me up will take.

5 I should have fainted had I not
*cr* Believed that I would see
Jehovah's goodness in the land
Of them that living be.

*f* 6 Wait on the Lord, and be Thou strong,
And He shall strength afford;
And let thine heart fresh courage take:
Yea, wait thou on the Lord.

Tune SCOTT

**173** (PSALM XXVIII.) S.M.

*mp* O LORD, to Thee I cry,
Thou art my rock and trust;
O be not silent, lest I die
And slumber in the dust.

2 O hear my earnest cry,
Thy favour I entreat;
Hear, while I lift imploring hands
Before Thy mercy-seat.

*mf* 3 Now blessèd be the Lord,
He heard me when I cried;
Jehovah is my strength and shield,
On Him my heart relied.

*f* 4 I help from Him obtained,
And therefore give Him praise;
And while my heart exults with joy,
My song to Him I raise.

5 God is His people's strength,
And His anointed's power;
Save, bless, and feed Thy heritage,
Exalt them evermore.

Tune—BALERMA

**174** (PSALM XL. 1–11.) C.M.

*mp* I WAITED for the Lord my God,
And patiently did bear;
*cr* At length to me He did incline
My voice and cry to hear.

2 He took me from a fearful pit,
And from the miry clay,
*cr* And on a rock He set my feet,
Establishing my way.

*mf* 3 He put a new song in my mouth,
Our God to magnify;
Many shall see it, and shall fear,
And on the Lord rely.

*f* 4 O blessèd is the man whose trust
Upon the Lord relies;
Respecting not the proud, nor such
As turn aside to lies.

*mp* 5 Thy tender mercies, Lord, from me
O do Thou not restrain;
*cr* Thy lovingkindness and Thy truth,
Let them me still maintain.

Tune MARTYRDOM

**175** (PSALM XXXII.) C.M.

*f* O BLESSED be the man whose sins
The Lord hath covered o'er,
And the transgressions of whose life
Remembered are no more.

2 Blest is the man to whom the Lord
Imputeth not his sin,
And in whose spirit is no guile,
Nor fraud is found therein.

*mp* 3 I will confess unto the Lord
My trespasses, said I;
*mf* And of my sin Thou freely didst
Forgive the iniquity.

4 For this shall every godly one
His prayer direct to Thee;
In such a time he shall Thee seek,
As found Thou mayest be.

5 Surely, when floods of waters great
Do swell up to the brim,
*f* They shall not overwhelm his soul,
Nor once come near to him.

6 Thou art my hiding-place, Thou shalt
From trouble keep me free;
Thou with songs of deliverance
About shalt compass me.

## No. 176. The Secret Place. (PSALM XCI.)

(PHILADELPHIA. L.M.)

From *The Psalmist.*

1. The man who once has found a - bode With - in the se - cret place of God,
2. I of the Lord my God will say, He is my ref - uge and my stay;
3. He shall with all - pro - tect - ing care Pre-serve thee from the fowl-er's snare;
4. His outspread pin-ions shall thee hide; Be-neath His wings shalt thou con - fide;
5. No night - ly ter-rors shall a - larm, No dead - ly shaft by day shall harm,
6. Be-cause thy trust is God a - lone, Thy dwell - ing - place the High-est One,

1. Shall with Al - migh - ty God a - bide, And in His sha-dow safe - ly hide.
2. To Him for safe - ty I will flee: My God, in Him my trust shall be.
3. When fear - ful plagues a-round pre - vail, No fa - tal stroke shall thee as - sail.
4. His faith-ful - ness shall ev - er be A shield and buck-ler un - to thee.
5. Nor pes - ti - lence that walks by night, Nor plagues that waste in noon-day light.
6. No e - vil shall up - on thee come, Nor plague approach thy guard-ed home.

## No. 177. O Bless the Lord. (PSALM CIII.)

(JACKSON. C.M.)

JACKSON.

1. O thou my soul, bless God the Lord; And all that in me is
2. Bless, O my soul, the Lord thy God, And not for - get - ful be
3. All thine in - i - qui - ties who doth Most gra - cious - ly for - give;
4. Who doth re - deem thy life, that thou To death may'st not go down;
5. O bless the Lord, all ye His works, Where-with the world is stored

1. Be stir - red up His ho - ly name To mag - ni - fy and bless.
2. Of all His gra - cious ben - e - fits He hath be - stowed on thee.
3. Who thy dis - ea - ses all and pains Doth heal, and thee re - lieve.
4. Who thee with lov - ing - kind - ness doth And ten - der mer - cies crown.
5. In His do - min - ions ev - 'ry - where— My soul, bless thou the Lord.

## No. 178. Thou shalt Arise. (PSALM CII.)

DUKE STREET. L.M. HATTON.

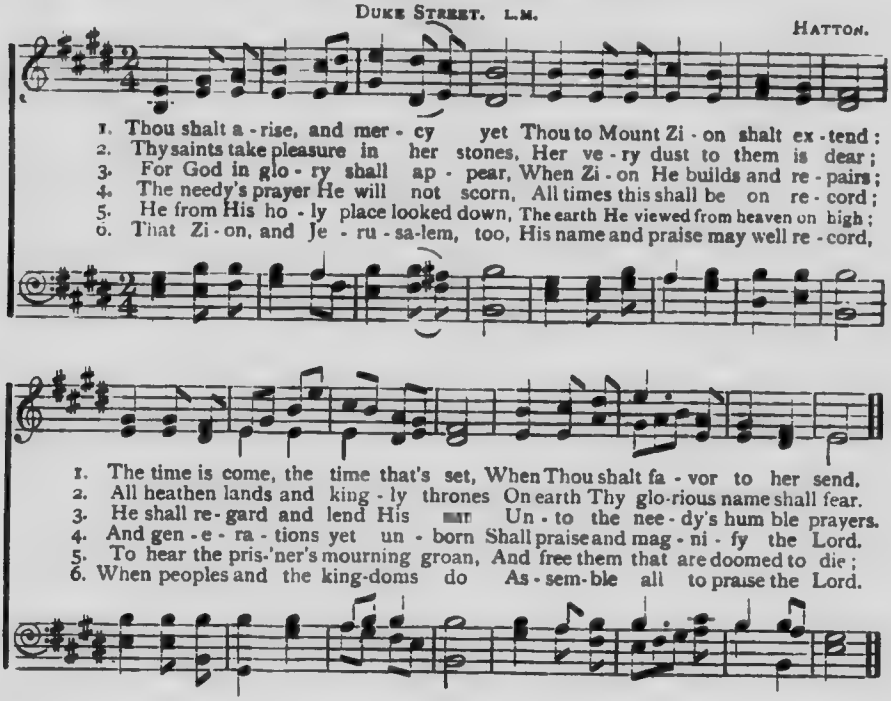


Tune—FARRANT, No. 183

### 179 (PSALM LI.) C.M.

*mp* AFTER Thy lovingkindness, Lord,
Have mercy upon me ;
For Thy compassions great, blot out
All mine iniquity.

*p* 2 Me cleanse from sin, and throughly wash
From mine iniquity ;
For my transgressions I confess ;
My sin I ever see.

3 'Gainst Thee, Thee only, have I sinned,
In Thy sight done this ill,
That when Thou speak'st Thou may'st be just,
And clear in judging still.

*mp* 4 Behold, Thou in the inward parts
With truth delighted art ;
And wisdom Thou shalt make me know
Within the hidden part.

*p* 5 Do Thou with hyssop sprinkle me,
I shall be cleansèd so ;
*mp* Yea, wash Thou me, and then I shall
Be whiter than the snow.

*p* 6 O God, of my salvation God,
Me from blood-guiltiness
Set free ; (*cr*) then shall my tongue aloud
Sing of Thy righteousness.

Tune—ERNAN

### 180 (PSALM CXII.) L.M.

*mf* HOW blest the man that fears the Lord,
And makes His law his chief delight ;
His seed shall share His great reward,
And on the earth be men of might.

2 Abounding wealth shall bless his home,
His righteousness shall still endure,
To him shall light arise in gloom ;
He's kind, compassionate, and pure.

3 The good will favor show, and lend,
And his affairs discreetly guide ;
Unmoved he stands till life shall end,
His name and honor shall abide.

4 Dispersing gifts among the poor,
His liberal hands their want supply ;
His righteousness shall still endure,
His power shall be exalted high.

Tune—SANDON, No. 96

### 181 (PSALM CXXI.) P.M.

*mp* UNTO the hills around do I lift up
My longing eyes ; [come,
Oh, whence for me shall my salvation
From whence arise ?
*mf* From God the Lord doth come my certain aid ;
From God the Lord, who heaven and earth hath made.

*mp* 2 He will not suffer that thy foot be moved,
Safe shalt thou be ; [close
No careless slumber shall His eyelids
Who keepeth thee. [ne'er,
*mf* Behold, He sleepeth not, He slumbereth
Who keepeth Israel in His holy care.

3 Jehovah is Himself thy keeper true,
Thy changeless shade ;
Jehovah evermore on thy right hand
Himself hath made :
And thee no sun by day shall ever smite ; [night.
No moon shall harm thee in the silent

4 From every evil shall He keep thy soul,
From every sin ;
Jehovah shall preserve thy going out.
Thy coming in.
Above thee watching, He whom we adore
Shall keep thee henceforth, yea, for evermore.

## No. 182. Hearing the Word.

Take heed therefore how ye hear. LUKE viii. 18.

REV. A. L. FRASER. ROBERT HARKNESS.

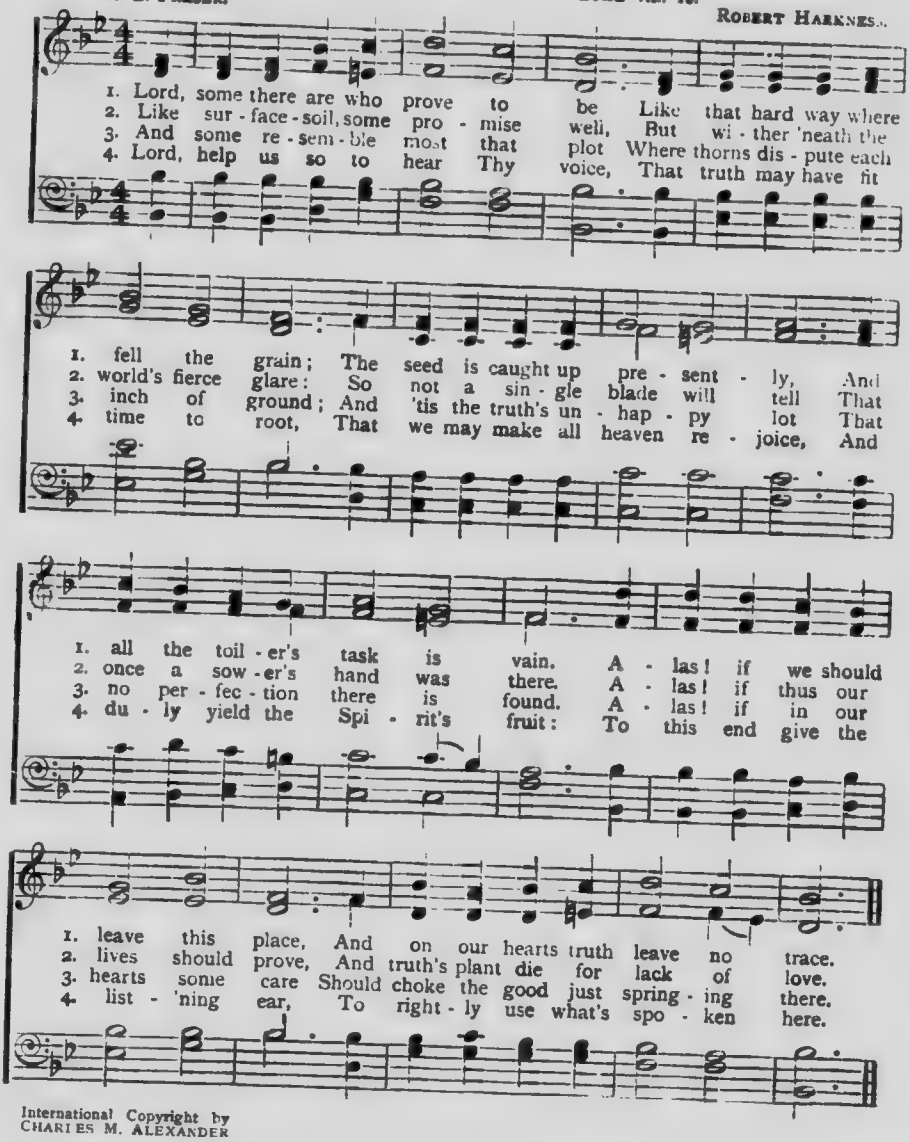


International Copyright by
CHARLES M. ALEXANDER

## No. 183. Come, Holy Spirit, Heavenly Dove.

My soul cleaveth unto the dust; quicken Thou me.

ISAAC WATTS. FARRANT. C.M. R. FARRANT.

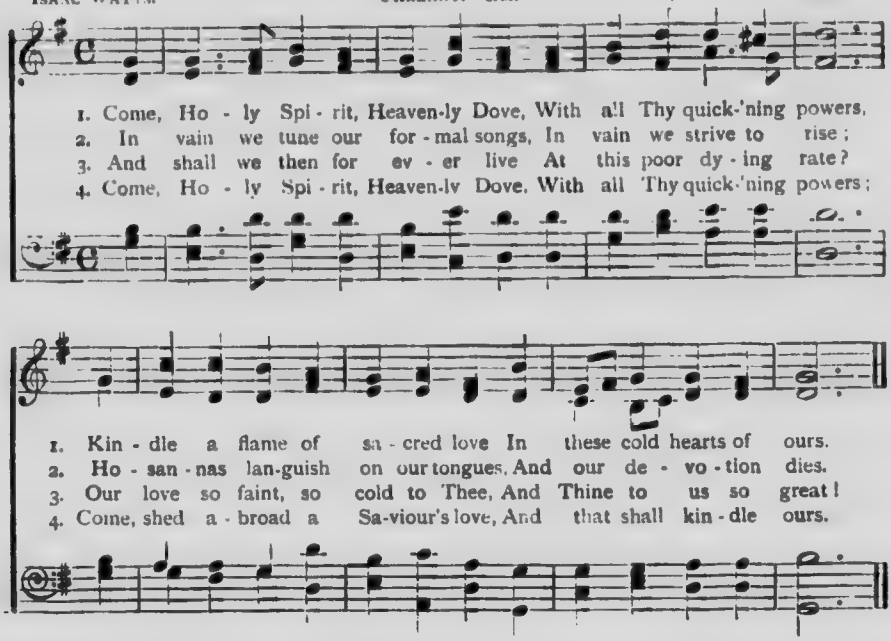


### 184

C.M.D.

*"They overcame by the blood of the Lamb, and by the word of their testimony; and they loved not their lives unto the death."*

*f* THE Son of God goes forth to war,
A kingly crown to gain;
His blood-red banner streams afar:
Who follows in His train?
*mf* Who best can drink his cup of woe,
Triumphant over pain,
*dim* Who patient bears his cross below—
*f* He follows in His train.

*mf* 2 The martyr first, whose eagle eye
Could pierce beyond the grave,
Who saw his Master in the sky,
*cr* And called on Him to save.
*mp* Like Him, with pardon on his tongue,
In midst of mortal pain,
*cr* He prayed for them that did the wrong:
*f* Who follows in his train?

*f* 3 A glorious band, the chosen few
On whom the Spirit came;
Twelve valiant saints—their hope they knew,
And mocked the cross and flame.
They met the tyrant's brandished steel,
The lion's gory mane; [feel:
They bowed their necks the death to
Who follows in their train?

*mf* 4 A noble army, men and boys,
The matron and the maid,
Around the Saviour's throne rejoice,
In robes of light arrayed.
They climbed the steep ascent of heaven
Through peril, toil, and pain:
*p* O God, to us may grace be given
*cr* To follow in their train! Amen.

R. HEBER.

### 185

L.M.

*"We also rejoice in God through our Lord Jesus Christ, through whom we have now received the reconciliation."*

*mf* O HAPPY day that fixed my choice
On Thee, my Saviour and my God!
Well may this glowing heart rejoice,
And tell its raptures all abroad.

*mp* 2 'Tis done—the great transaction's done;
I am my Lord's, and He is mine;
*cr* He drew me, and I followed on,
Charmed to confess the voice divine.

*mp* 3 Now rest, my long-divided heart;
Fixed on this blissful centre, rest:
*cr* With ashes who would grudge to part,
When called on angels' bread to feast?

*f* 4 High heaven, that heard the solemn vow,
That vow renewed shall often hear;
Till in life's latest hour I bow,
And bless in death a bond so dear.

P. DODDRIDGE.

6.4.6.4.6.6.4.

*"Whom having not seen, ye love."*

*mp* MORE love to Thee, O Christ,
More love to Thee!
Hear Thou the prayer I make
On bended knee;
*cr* This is my earnest plea,
More love, O Christ, to Thee,
More love to Thee.

*mp* 2 Once earthly joy I craved,
Sought peace and rest;
Now Thee alone I seek,
Give what is best:
This all my prayer shall be,
More love, O Christ, to Thee,
More love to Thee.

*p* 3 Then shall my latest breath
Whisper Thy praise;
This be the parting cry
My heart shall raise.
*cr* This still its prayer shall be,
More love, O Christ, to Thee,
More love to Thee. Amen.

MRS. ELIZABETH PRENTISS.

## No. 187. Sometime we'll Understand.

Now we see through a glass darkly; but then face to face. 1 COR. xiii. 12.

Furnished by EL NATHAN.

JAMES MCGRANAHAN.

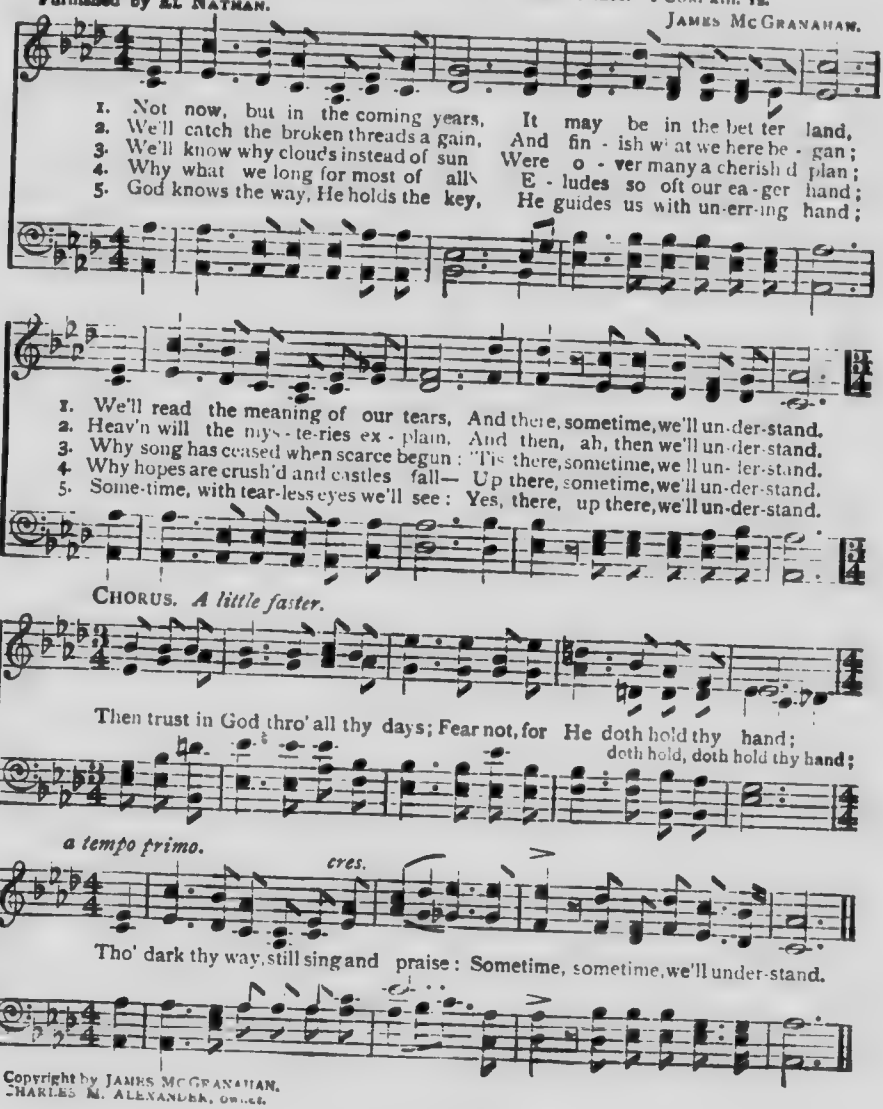


Copyright by JAMES MCGRANAHAN.
CHARLES M. ALEXANDER, owner.

## No. 188. It is Heaven.

There is none other name given among men whereby we must be saved. Acts iv. 12.

William W. Rock. Robert Harkness.

1. Gone are my fears, for the Sa-viour has found me; My sins He for-gave, by His
2. Nail'd to the cross, by the world un-be-friend-ed, What an-guish He suf-fer'd on
3. Won-der-ful love of the heart that was bro-ken! He cast all my sins in the
4. Saved by His grace I shall meet Him in glo-ry—What joy will be mine when His

1. grace I am free; In storm and in calm His strong arms are a-round me: To
2. Cal-va-ry's tree! In sor-row He died, but in glo-ry as-cend-ed: To
3. depths of the sea; And dai-ly His gifts are to me as a to-ken: To
4. face I shall see, To sing with the ran-som'd Re-demption's glad sto-ry: And

Chorus.

1. know that He loves me is hea-ven for me.
2. know He redeem'd me is hea-ven for me.
3. know He is with me is hea-ven for me.
4. there with my Sa-viour my hea-ven will be.

It is hea-ven just to know that Je-sus Wash'd a-way my ev-'ry stain of sin: It is hea-ven just to know that Je-sus Wash'd a-way my ev-'ry stain of sin

International Copyright by
Charles M. Alexander

## No. 189. Our Great Saviour.

REV. J. WILBUR CHAPMAN. (HYFRYDOL. 8.7.8.7.) R. H. PRITCHARD. Arr. by ROBERT HARKNESS.

1. Je - sus! What a Friend for sin - ners! Je - sus! Lov - er
2. Je - sus! What a strength in weak - ness! Let me hide my -
3. Je - sus! What a help in sor - row! While the bil - lows
4. Je - sus! What a Guide and Keep - er! While the tem - pest
5. Je - sus! I do now re - ceive Him; More than all in

1. of my soul; Friends may fail me, foes as - sail me,
2. - self in Him; Tempt - ed, tried, and some - times fail - ing,
3. o'er me roll, E - ven when my heart is break - ing,
4. still is high; Storms a - bout me, night o'er - takes me,
5. Him I find; He hath grant - ed me for - give - ness—

REFRAIN.

1. He, my Sa - viour, makes me whole.
2. He, my Strength, my vic - t'ry wins.
3. He, my Com - fort, helps my soul.
4. He, my Pi - lot, hears my cry.
5. I am His, and He is mine.

Hal - le - lu - jah!

what a Sa - viour! Hal - le - lu - jah! what a Friend! Sav - ing,

help - ing, keep - ing, lov - ing, He'll be with me to the end.

Words Copyright by CHARLES M. ALEXANDER in Great Britain and U.S.A.

*(By permission of Messrs. Hughes & Son, Wrexham.)*

# No. 190. Somebody's Here with an Aching Heart.

REV. J. STUART HOLDEN. I will give you rest. MATT. xi. 28. ROBERT HARKNESS

SOLO.

1. Some-bo dy's here with an ach-ing heart, No rest and no peace with - in;
2. Some-bo-dy's here with a burden'd soul, A heart that's in-clined to pray;
3. Some bo-dy's here whom the Lord doth seek, That somebody may be you;
4. Some-bo-dy's wait-ing to hear the news, The glo-ri-ous Gos - pel - sound;

1. Some-bo-dy's here, and the tear-drops start, As God con-victs of sin.
2. Seek-ing for cleansing, for peace and power, To you doth the Spi-rit say:
3. Come as you are and make no de - lay, And prove ev-'ry pro-mise true.
4. Je - sus has died to save all from sin: Go tell it to all a - round!

CHORUS—UNISON.

Je-sus will give you rest,..... Je-sus will give you rest;.....

International Copyright by
CHARLES M. ALEXANDER.

## Somebody's Here with an Aching Heart.

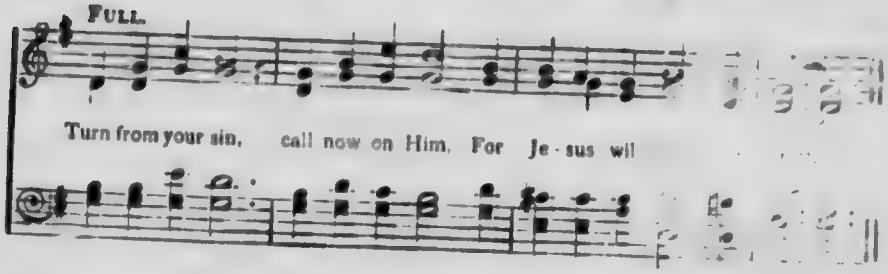


## No. 191. Hark! there Comes a Whisper.

FANNY J. CROSBY. Give me thine heart. PROVERBS xxiii. 26. W. H. DOANE.

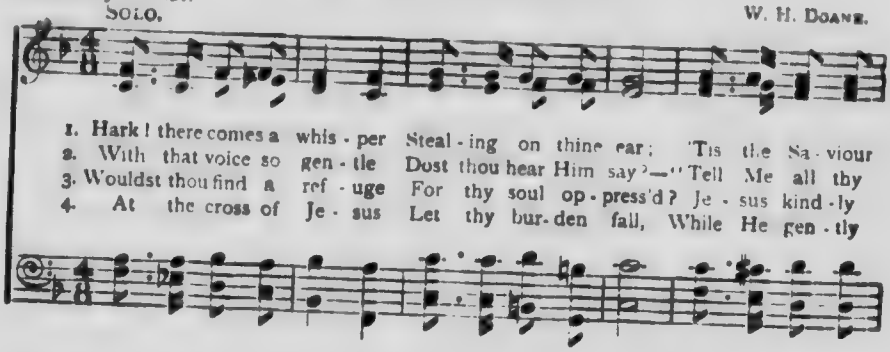


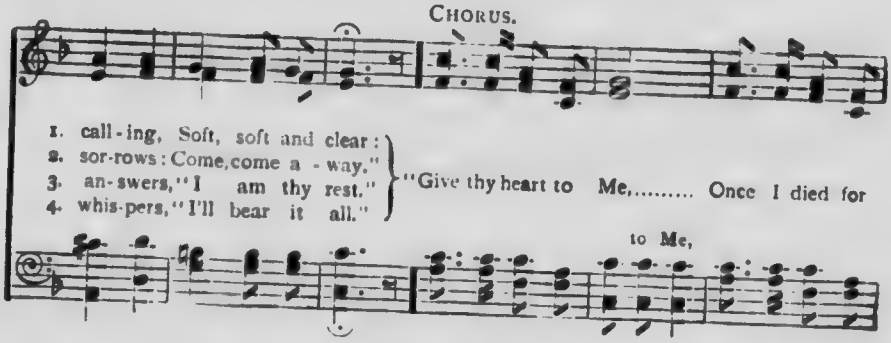


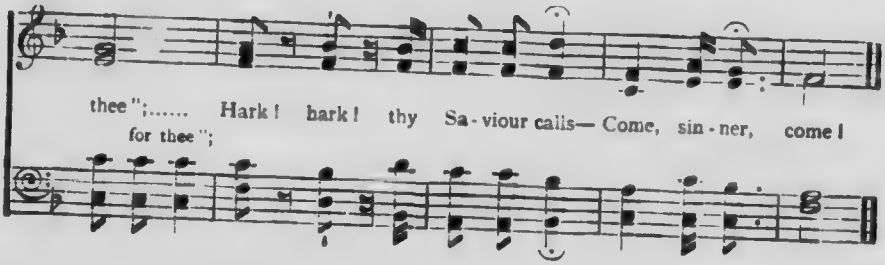

# No. 192. Will you Take Jesus To-day?

He will abundantly pardon. ISAIAH lv. 7.

WILLIAM W. ROCK. ROBERT HARKNESS.

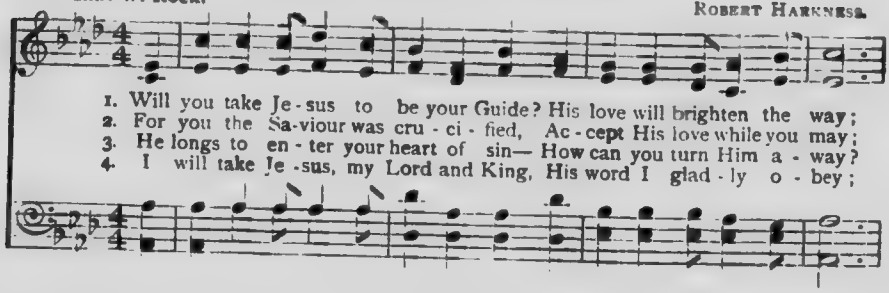


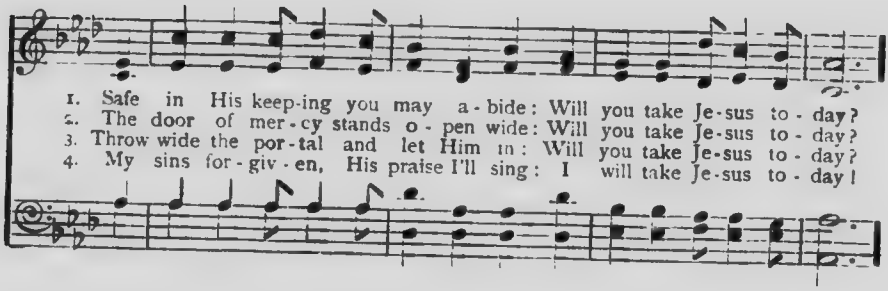


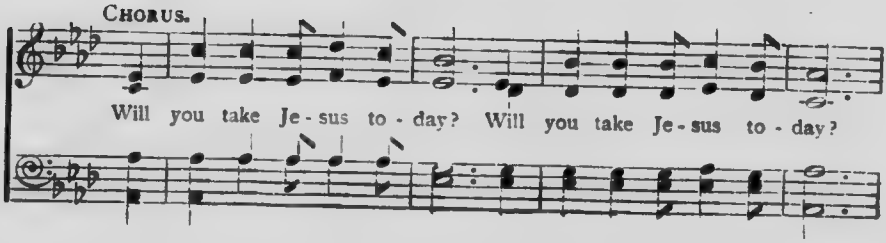


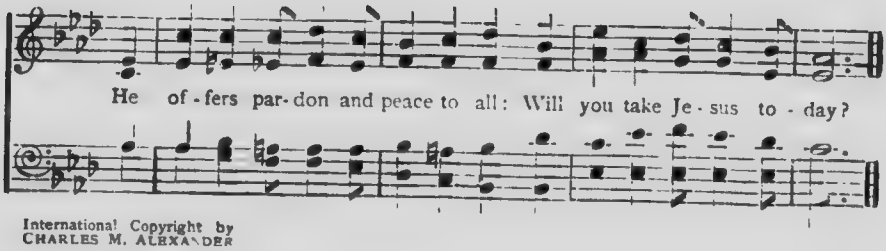


International Copyright by
CHARLES M. ALEXANDER

# No. 193. Walking with Jesus.

As ye have received Christ, so walk in Him. COLOSSIANS ii. 6.

CHARLOTTE G. HOMER. B. D. ACKLEY.

1. I am walk-ing ev - 'ry day with Je - sus! I feel His pres-ence
2. I am walk-ing ev - 'ry day with Je - sus! My bur - den and my
3. I am walk-ing ev - 'ry day with Je - sus! Con - tent and ful - ly
4. I am walk-ing ev - 'ry day with Je - sus! Al - tho' His face I

1. sweet - ly near; Un - to me He whis-pers words of wis - dom, That
2. cross He shares, With His coun-sel guards and guides me on - ward, And
3. sat - is - fied; For the way is grow-ing bright - er, clear - er, As
4. can - not see, He has said, "I will be with thee al - way!"—His

CHORUS.

1. ban-ish doubt and qui - et fear.
2. shields me from the temp - ter's snare.
3. on we jour-ney side by side.
4. pro-mise is e - nough for me.

For I am walk-ing ev - 'ry day with

Je - sus! With Je - sus, my Sa - viour! For I am walk-ing ev - 'ry

day with Je - sus! I'll go with Him, with Him all the way!
with Him all the way!

Copyright in British Empire by
CHARLES M. ALEXANDER

## No. 194. "I am the Way."

J. McG. JOHN x. 6. JAMES McGRANAHAN.

1. Like wandering sheep o'er mountains cold, Since all have gone a - stray;
2. Be - wil - dered oft with doubt and care, To God I fain would go;
3. To Christ, the Way, the Truth, the Light, I come, no more to roam;

1. To "life" and peace with - in the fold, How may I find the way?.....
2. While ma - ny cry, "Lo here! lo there!" The truth how may I know?.....
3. He'll guide me to my "Father's house," To my e - ter - nal home.....

CHORUS.

"I..... am the Way,..... the Truth,..... and the Life;..... No man com - eth un - to the Fa - ther but by Me.
"I am the Way, I am the Way, I am the Way, the Truth and the Life;

I..... am the Way,..... the Truth,..... and the
I am the Way, I am the Way, I am the Way, the

Copyright 1887, by JAMES McGRANAHAN
CHARLES M. ALEXANDER owner.

## "I am the Way."

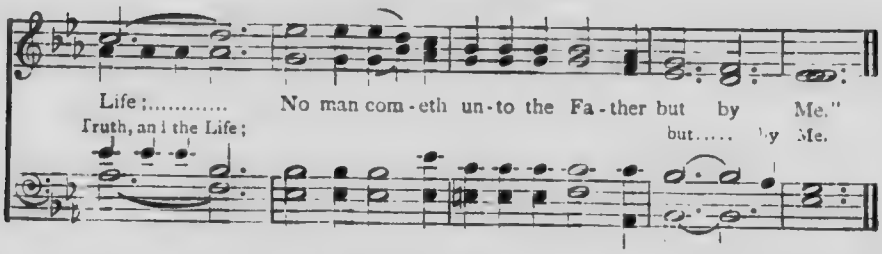


## No. 195. Weeping will not Save me!

R. L. By grace are ye saved, through faith. Eph. ii. 8. Rev. R. Lowry.

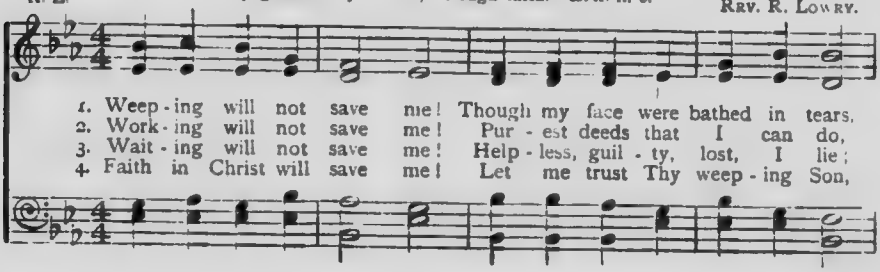


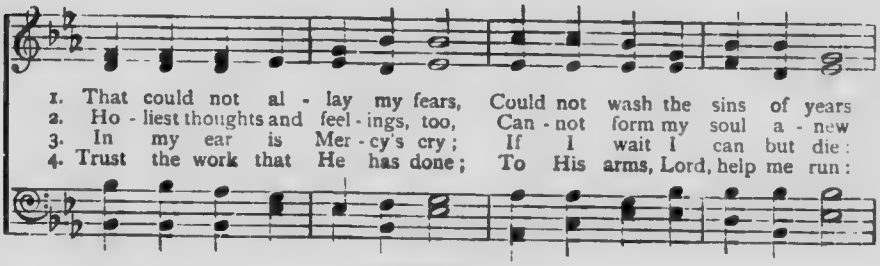


Refrain.

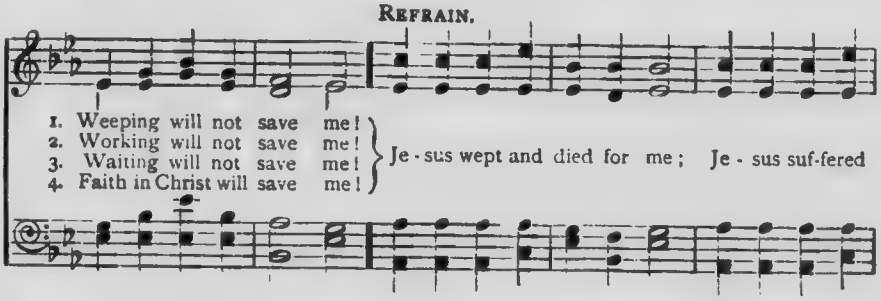


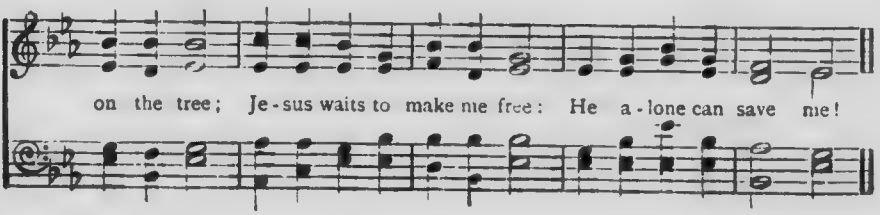

## No. 196. Oh, be Saved!

FANNY J. CROSBY. The Lord . . . ready to save. ISAIAH xxxviii. 20. S. J. VAIL.

1. Sin - ner, how thy heart is trou-bled! God is com - ing ve - ry near;
2. Je - sus now is bend - ing o'er thee— Je - sus low - ly, meek, and mild;
3. Art thou wait - ing till the mor-row? Thou may st nev er see its light;
4. With a low - ly, con - trite spi - rit, Kneel - ing a. the Sa-viour's feet,
5. Let the an - gels bear the tid - ings Up - ward to the courts of heaven!

CHORUS.

1. Do not hide thy deep e - mo-tion, Do not check that fall - ing tear.
2. To the Friend who died to save thee, Wilt thou not be re - con-ciled?
3. Come at once! ac - cept His mer - cy: He is wait - ing—come to - night!
4. Thou canst know, this ve - ry mo-ment, Par-don—precious, pure, and sweet!
5. Let them sing, with ho - ly rap-ture, O'er an - o - ther soul for - given!

Oh, be

*rit.*

saved, His grace is free! Oh, be saved, He died for thee! Oh, be saved, He died for thee!

## No. 197. Give your Heart to Jesus.

R. H. CHORUS. ROBERT HARKNESS.

On-ly give your heart to Je - sus; Trust Him ev'-ry day, trust Him all the way;

On-ly give your heart to Je - sus; Give your heart to Him to - day.....

to - day.

Copyright, 1911, by CHARLES M. ALEXANDER.
International Copyright secured.

## No. 198. Wonderful.

R. H. ROBERT HARKNESS.

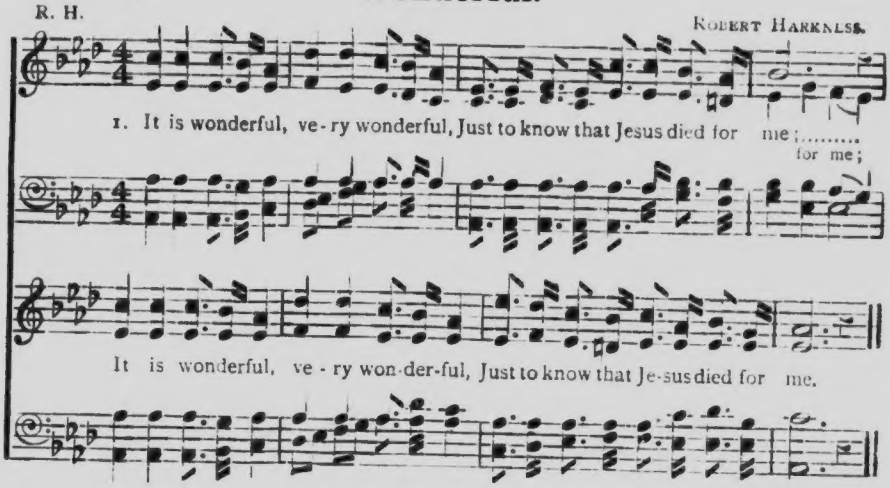


2. Just to know that I belong to Him.
3. Just to know that God does answer prayer.
4. Just to know that I may work for Him.
5. Just to know that I shall see His face.
6. Just to know that He will soon return.
7. Just to know that I shall dwell with Him.

International Copyright by
CHARLES M. ALEXANDER.

# INDEX TO TITLES.

*In cases in which the Title and First Line are the same, the Hymn will be found by reference to the Index to First Lines.*

NO.
A CLEAN Heart..... 102
Angels Hovering .. 139
At your Door ..... 62

BEARING His Cross.. 12

CALVARY..... 80
Christ Arose!..... 122
Christ Receiveth Sinful.. 58
Cling to the Bible, my.. 43
Come, Sinner, Come.... 141
Come while you may .. 104
Consecration ..... 142
Count your Blessings .. 45

DRAW Near, O Lord! 66
Dying Love and .. 60

EVERYBODY should Know ..... 32

FULL Surrender .... 50

GIVE me Jesus ..... 23
Glory Song, The .. 3
God's Word in the Heart 7
God will take Care of you! 2

HALLELUJAH! what a Saviour!..... 38
Hearing the Word..... 182
He is my Guide ..... 89
He Knows, He Cares, He 99
He Lifted me ..... 21
He will Hold me fast .. 1
His Eye is on the Sparrow 51
His Loving Arms ..... 82
His Loving Thought.... 31

NO.
'I AM the Way' ..... 194
I Believe! ..... 59
I Love Him ..... 119
'I will not Forget thee' 118
I'll be a Sunbeam ..... 131
In Jesus ..... 83
It is Heaven ..... 188

JESUS is Calling! .... 138
Jesus is Mine! .... 92
Jewels ..... 129

KING'S business, The 34

LEAN upon His Arms 19
Looking this Way.. 55
Lord, I'm Coming Home 61
Lord, is it I? ..... 75

MAKE me a Channel.. 20
Memories of Mother 110
My Anchor Holds ..... 78
My Father Knows..... 90
My Fault ..... 164
My Mother's Prayer .... 116
My Saviour's Love..... 4
My Sins are Forgiven .. 137

NAILED to the Cross.. 54
Never Alone! .... 114
Never Lose Sight of .... 6

OBLESS the Lord .. 177
O friend without .. 40
Oh, be saved ..... 196
Oh, it is Wonderful!.... 88
Oh, what a Change .... 8
Old-time Religion, The.. 9
Only a Sinner! ..... 112

NO.
Only Jesus!..... 98
Our Great Saviour..... 189

PILOT Song, The .... 22
'Pray Through!'.. 39
Promise of Pardon, The 27

SAVE One! ..... 14
Shadows! ..... 95
Showers of Mercy ..... 74
Singing Glory ..... 49
Sometime we'll Under 187

TELL Mother I'll be .. 41
That Beautiful Land 35
The Moment it is ..... 30
The Secret place ..... 176
Thou God Seest me .... 24
Thy God Reigneth! .... 146
Thy Will in me ..... 85
'Tis Jesus! ..... 130
Trust and Obey ..... 53
Trusting Jesus ..... 44

VICTORY in my Soul 13

WALKING with Jesus 193
Way of the Cross 33
We Meet Again ..... 5
What will it Be? ..... 11
What will you Do with.. 120
When the Roll is Called 70
Who Could it Be? ..... 63
Why not say Yes to-night? 87
Why not You? ..... 97
Will the Circle be ..... 15
Will you take Jesus? .. 192
Win Someone ..... 93
Would you Believe? .... 108

# INDEX TO FIRST LINES.


NO.

A SAVIOUR who died 22
Abide with me .... 149
After Thy loving ..... 179
All hail the power..... 16
All people that on earth 103
'Almost persuaded'.... 140
Anywhere with Jesus .. 100
Are you lonely?..... 106
Art thou weary? ..... 162
As far as the west..... 137
As your journey thro' life 43
At even, ere the sun ... 77
At the door of my..... 62
At the name of Jesus... 155

BE not dismayed .... 2
Blessed assurance.. 123
Blest be the tie ..... 68
Break Thou the bread .. 69

CARRY your Bible.... 57
Come, Holy Spirit.. 183
Come, Thou Fount of . 128
Come to the Saviour.... 8
Crown Him with many.. 15

DEAR Lord, I cannot 35
Does Jesus care?.. 4
Don't stop praying!.... 3

FIGHT the good fight 153
For all the saints .. 161
'For ever with the Lord' 157

GO home and tell .... 25
God be with you 136
God is now willing 36
Gone are my fears..... 188
Gone from my heart.... 119

HARK, hark! my soul 101
Hark, there comes 191
Hide God's Word in.... 7
Ho, my comrades ..... 168
Holy, holy, holy!..... 143
How blest the man that 180

I AM a stranger here.. 34
I am saved from my 59
I am walking every day 193
I dreamed I saw the.... 164
I gave my life to Jesus.. 98
I have a Saviour who's.. 40
I have heard of a land.. 35
I have such a wonderful 32
I hear Thy welcome .... 133
I heard the voice ..... 150
I know my heavenly ... 90
I know not what ..... 89
I know of a world..... 130
I must needs go home.. 33
I need Thee every hour 71
I never can forget the.. 116
I rejoice in a new-found 92
I stand all amazed at.. 88
I stand amazed in the.. 4
I waited for the Lord .. 174
I was far away from.... 82
I've seen the lightning.. 114
I've something in my.. 49
I've tried in vain ..... 83
I've wandered far away 61

NO.

If you could see ..... 108
In loving kindness .... 21
Is your light a channel? 20
It is not dying love .... 60

JESUS bids us shine.. 124
Jesus calls us; o'er.. 145
Jesus Himself drew 66
Jesus is all the world.. 73
Jesus is mine! ..... 74
Jesus is standing in.... 120
Jesus is tenderly calling 138
Jesus, Lover of my soul 152
Jesus loves me!..... 107
Jesus the Saviour is.... 104
Jesus wants me for a .. 131
Jesus, what a Friend .. 189
Just as I am, without .. 148
Just lean upon the arms 19
Just where I am ..... 28

LEAD, kindly Light!.. 96
Let earth's brightest 23
Like wandering sheep.. 194
Lord, some there are .. 182
Low in the grave He lay 122

MAN of Sorrows'.... 38
Many are happy. 97
More love to Thee, O .. 186
Must I go—and empty- 79
Faith looks up..... 135
Father knows just.. 99
Jesus, I love Thee.. 154
My mother [illegible] and is on 110

NAUGHT have I gotten 112
Nearer, my God, to 17
Nearer, still nearer .... 56
No burdens yonder .... 26
Not now, but in the.... 187
Now the day is over.... 125

O BLESSED be the .. 175
O happy day that.. 185
O Jesus, I have ..... 156
O Lord, give ear unto .. 172
O Lord, to Thee I cry .. 173
O Love, that will not .. 132
O sinner, leave the .... 30
O thou my soul, bless .. 177
Oh, for a thousand .... 117
Oh, pilgrim, bound for.. 6
Oh, why not say Yes.... 87
One thing I of the Lord 102
Only in Thee ..... 29
Open my eyes, that I . 64
Our blest Redeemer .... 158
Out in the breakers .... 14
Over the river faces I see 55

PASS me not, O gentle 144
Peace, perfect peace 159
Praise God, from whom 103

RESCUE the perishing 126
Rock of Ages .... 147

SAFE in the arms of .. 113
Saviour, 'tis a full.. 50
Shall I empty-handed be? 10
Shall we gather at the.. 86
Simply trusting every.. 44

NO.

Sinner, how thy heart.. 196
Sinners Jesus will receive 58
Somebody came and.... 63
Somebody made a loving 81
Somebody's here with.. 190
Someone is slighting.. 75
So near to the Kingdom 91
Soon will our Saviour.. 8
Speak just a word..... 46
Stand up, stand up for 65
Sun of my soul ..... 134
Sweet is the promise.... 118

TAKE my life..... 142
Tell me the old .... 165
That man hath perfect.. 169
The burden of my fear.. 13
The children's Friend.. 47
The Church's one ..... 121
The day Thou gavest.... 42
The fight is on!..... 76
The hand that was .... 94
The Lord's my Shepherd 171
The man who once has.. 176
The Son of God goes.... 184
There are angels ..... 139
There are glories untold 11
There are loved ones.... 15
There is a green hill.... 136
'There shall be showers' 48
There was One who .... 54
There were ninety and 167
There's a hill lone and.. 80
Thou shalt arise and.... 178
Though the angry surges 78
Thro' the gate of the city 12
Through days of toil.... 5
Throw out the Life-line 72
'Tis the old-time religion 9
To Thee I lift my soul.. 170
Trembling soul, beset.. 146

UNTO the hills around 181

WE all like sheep.... 27
Weeping will not 195
What a Friend we ..... 127
What a Saviour ..... 105
When all my labours.... 3
When God looks down.. 24
When He cometh, when 129
When I fear my faith.. 1
When I survey the .... 109
When I was but a little 41
When Jesus hung on.. 31
When the trumpet of the 70
When upon life's billows 45
When we cross the valley 95
When we walk with.... 53
Where is my wandering 151
Where will you spend.. 52
While Jesus whispers.. 141
Why do you wait?..... 111
Why should I feel ..... 51
Will you not try to win 93
Will you take Jesus to be 192

YOU must do ..... 18


## CHORUSES.


NO.

Can the Lord depend?.. 37
Fasten your eyes upon.. 114
Give God the Glory .... 24
I am included!..... 163

NO.

It is wonderful ..... 198
O Lord, send a Revival.. 93
O Lord, send the power 47

NO.

Only give your heart .. 197
Travelling Home ..... 26
When God forgives He.. 35